

Kače gat ISKN Tisk - Is: 765ms, 411 prvku.

2 Varništni 'OK', SSOK, Po. do Varništni 'Oba L' 122

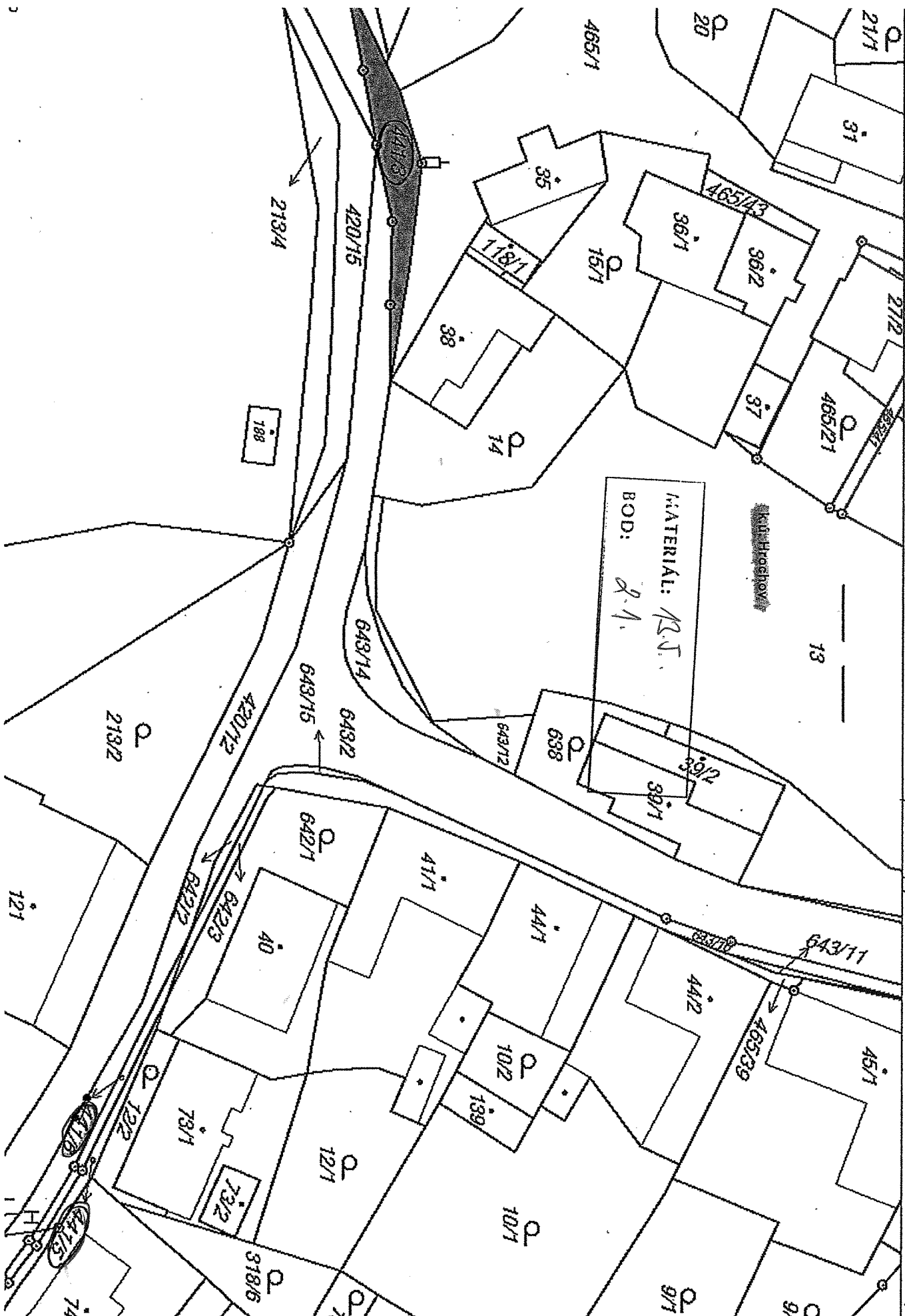

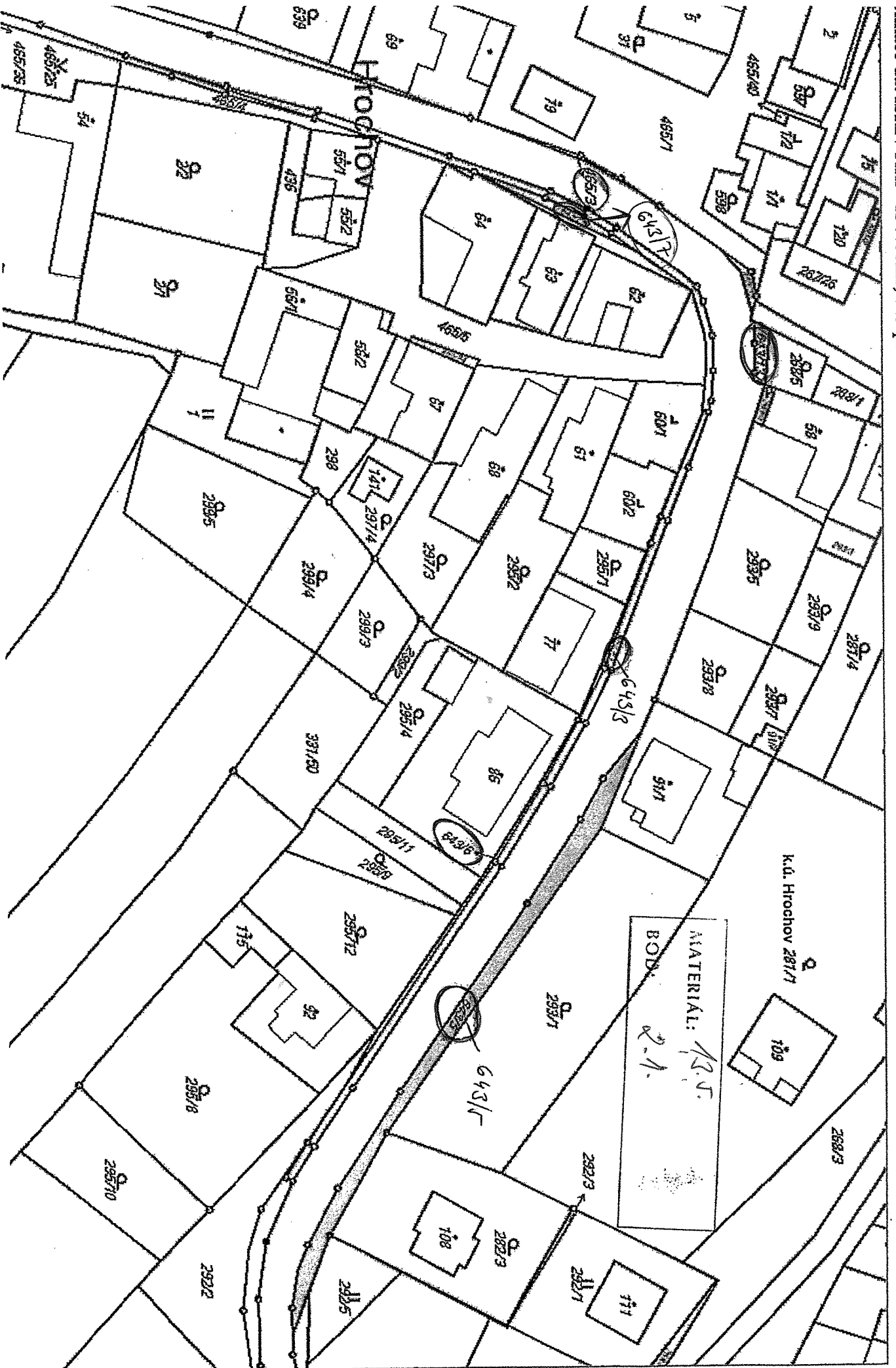

00000000

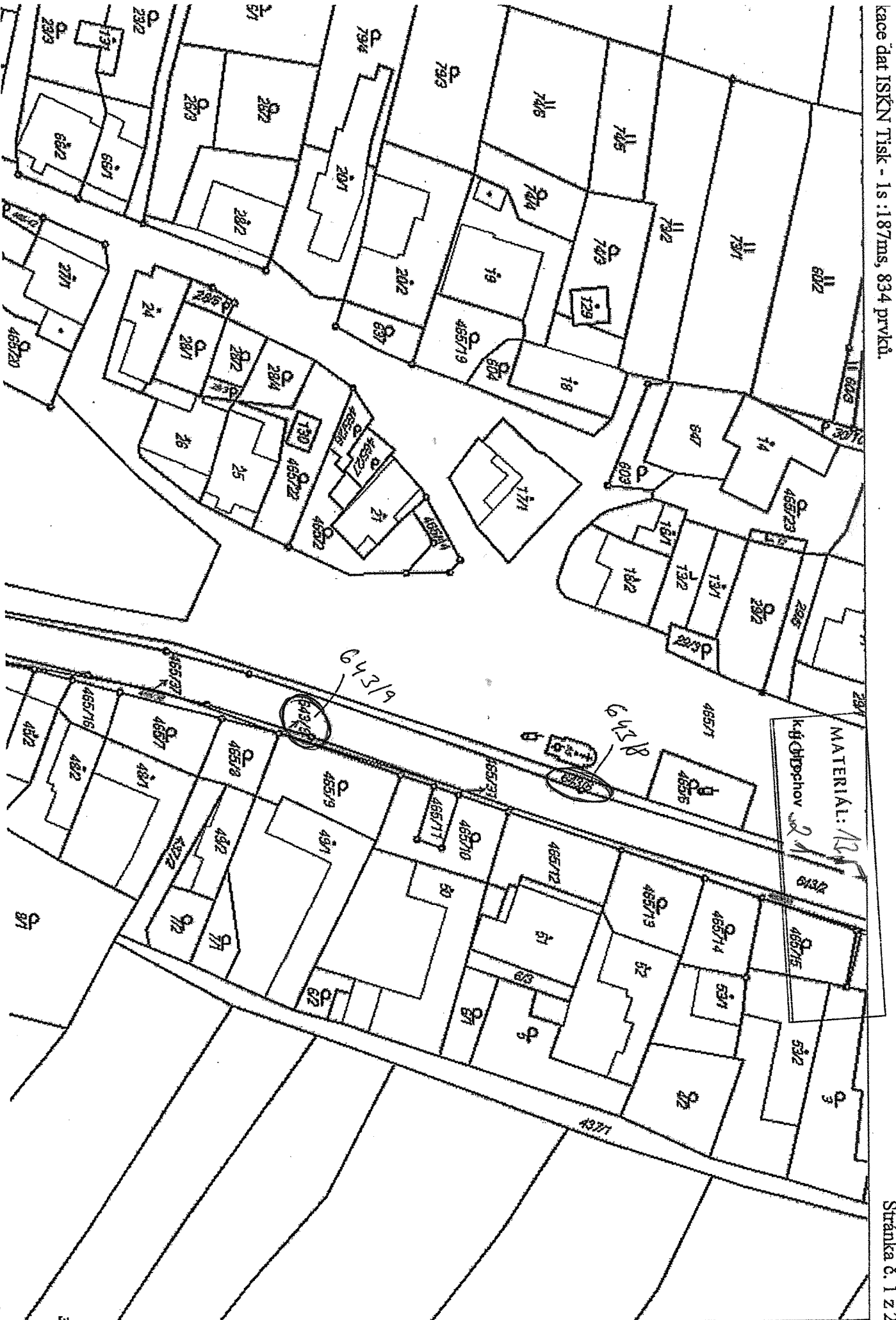

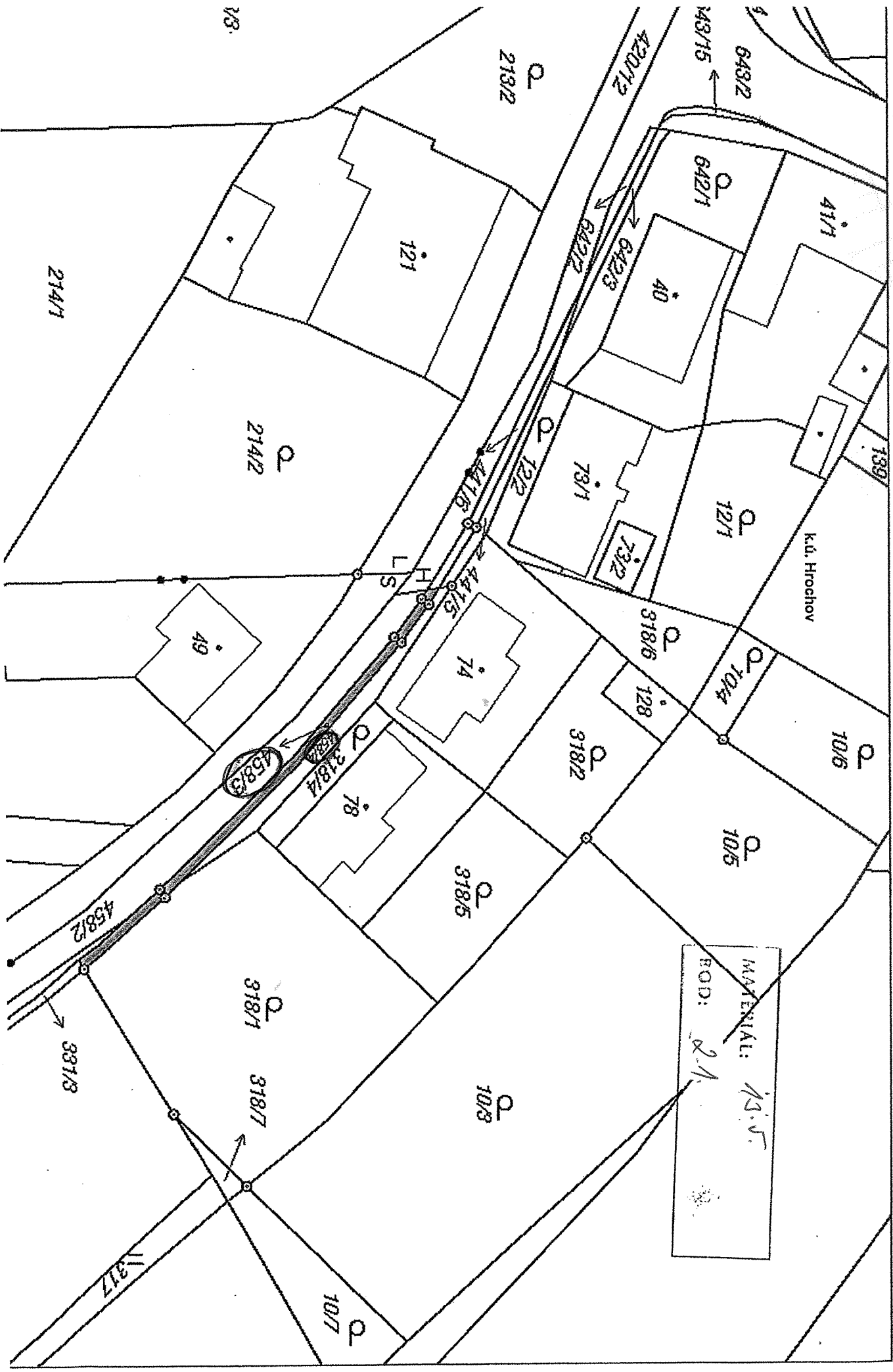

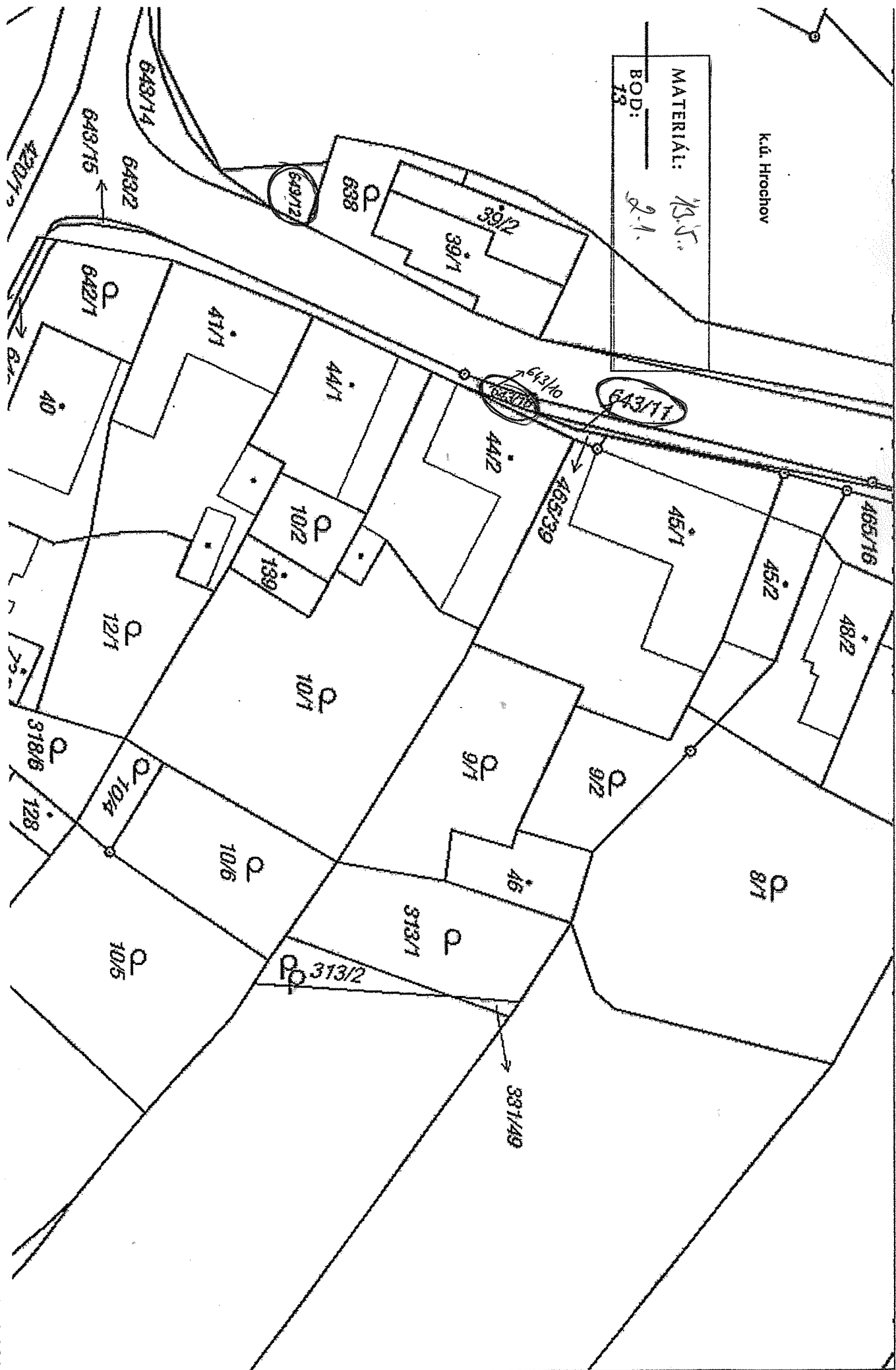

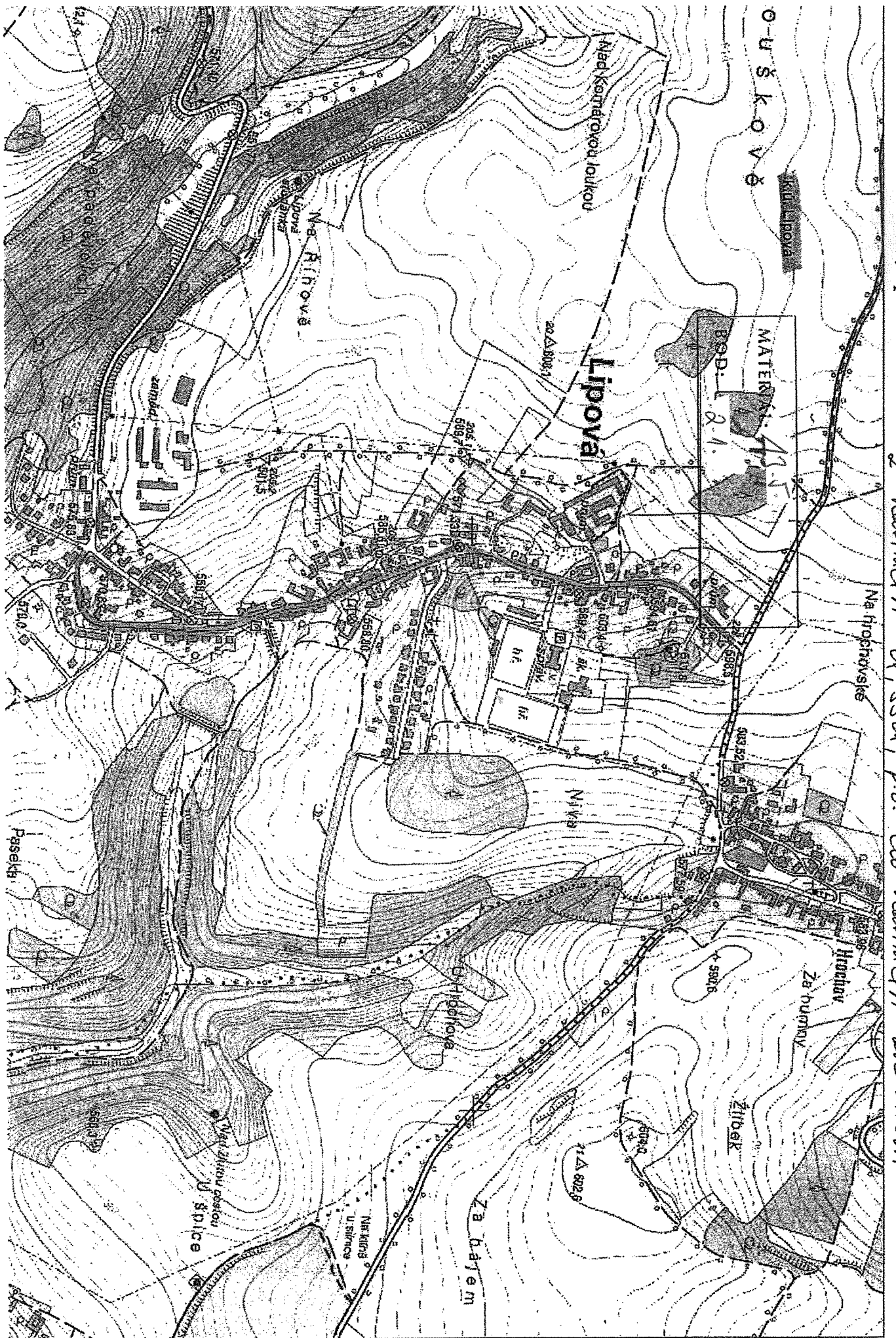

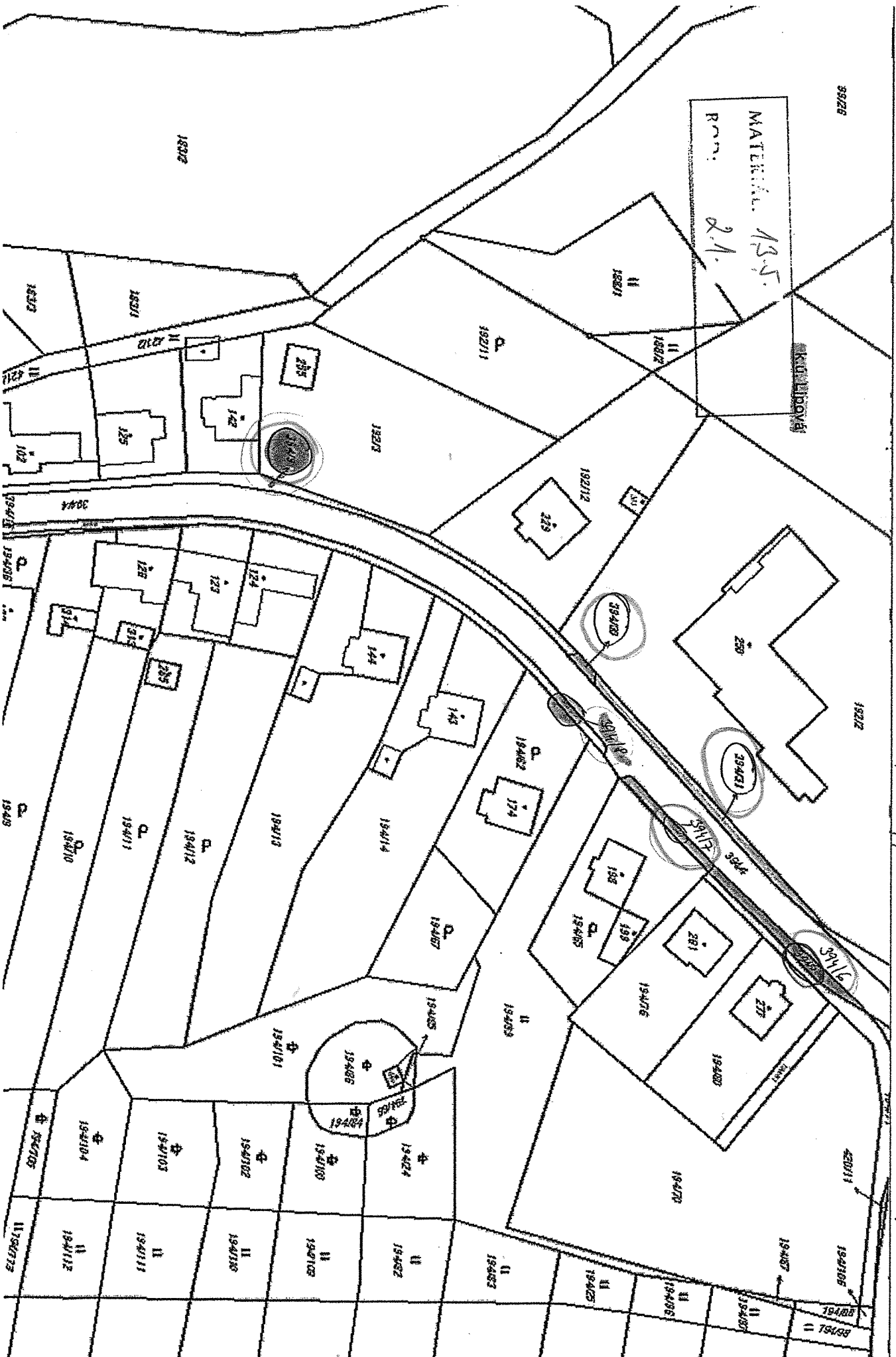

MATERIÁL: 12.5.

BOD: 2.1. 1824

k.l. Lipová



MATERIÁL: 735

BOD: 2.4.

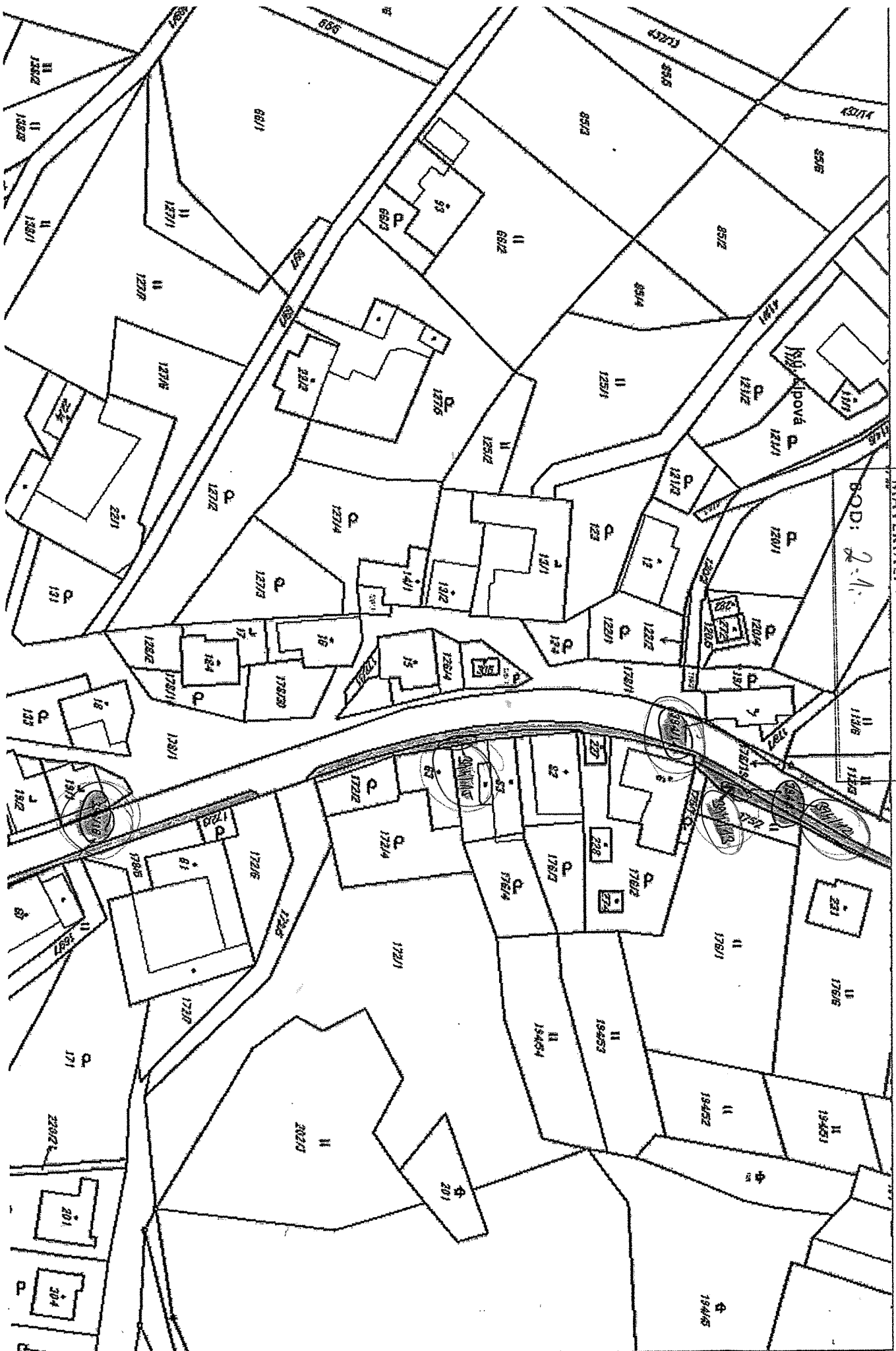

MATERIJAL: 13.5.

BOD

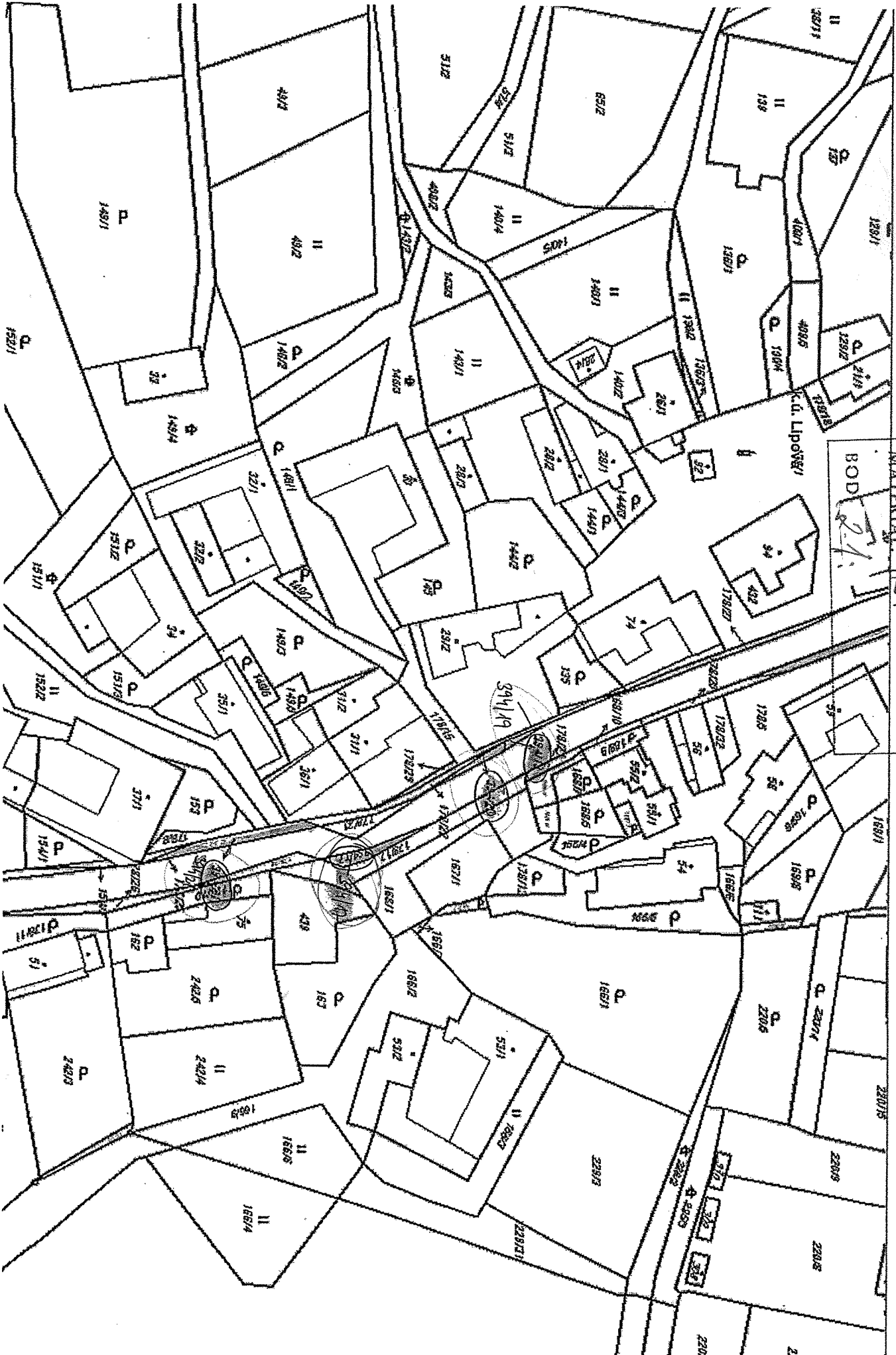

00000000

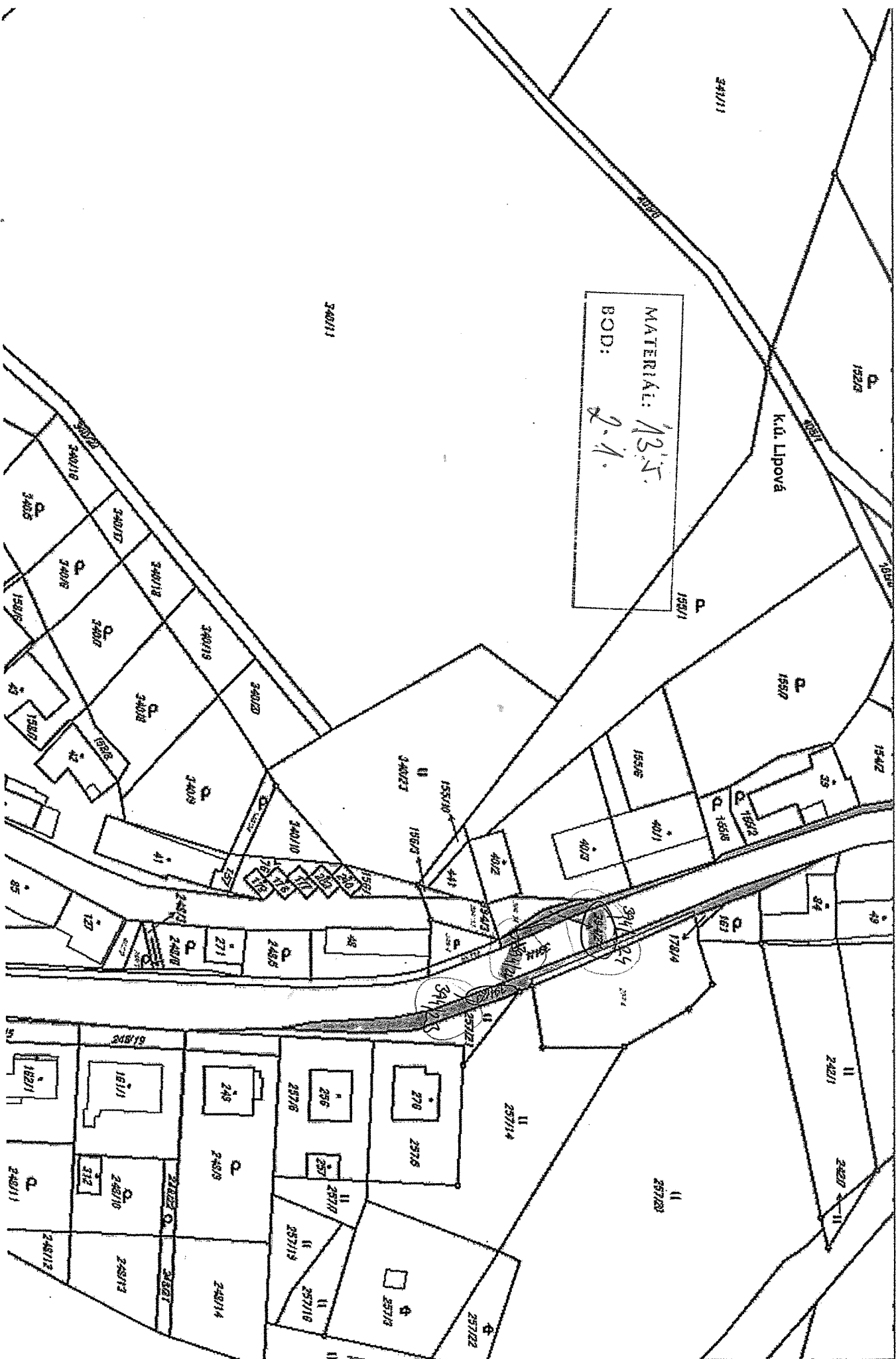

ace dat ISKN Tisk - 2s :343ms, 991 prvki.

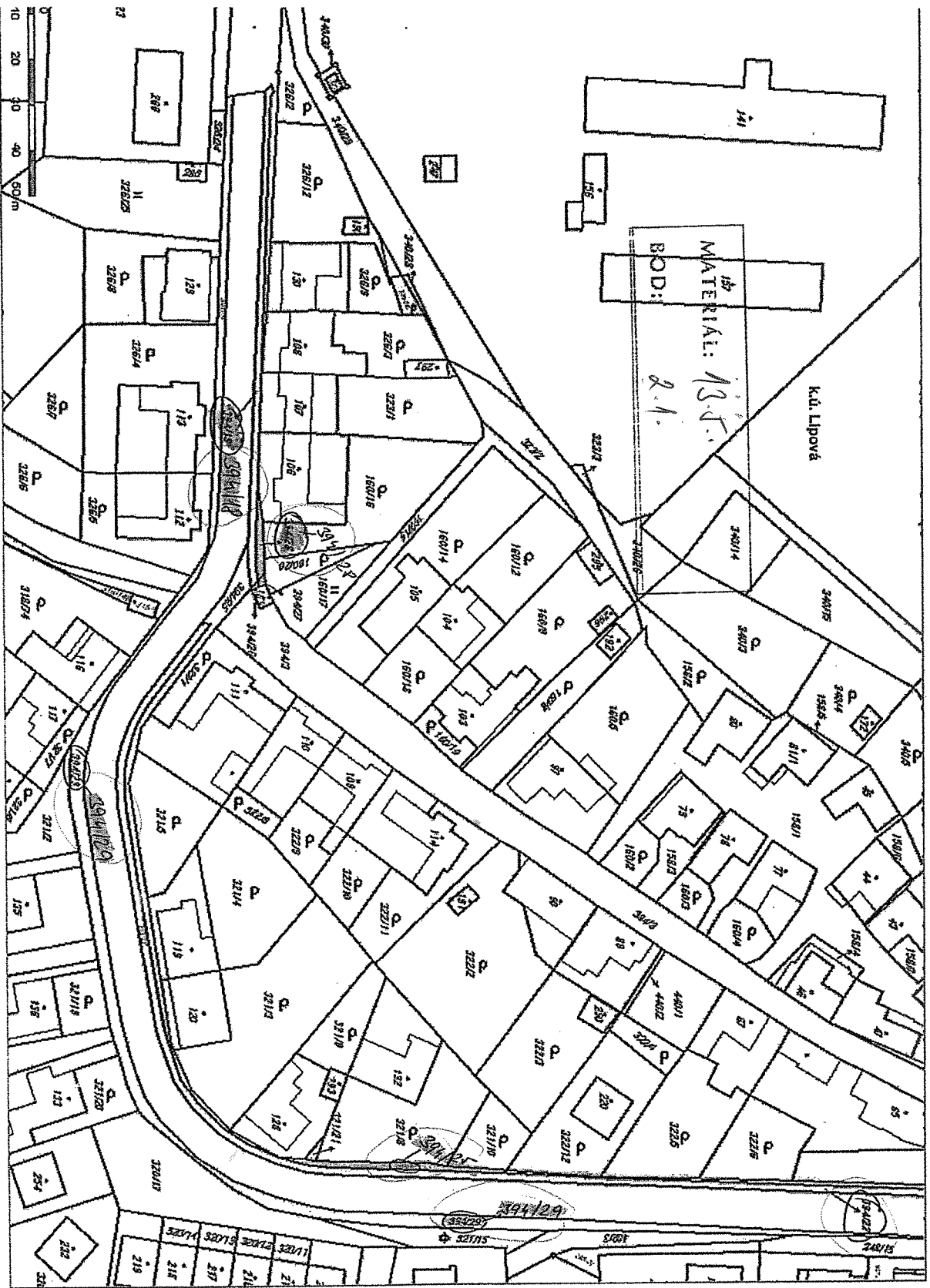

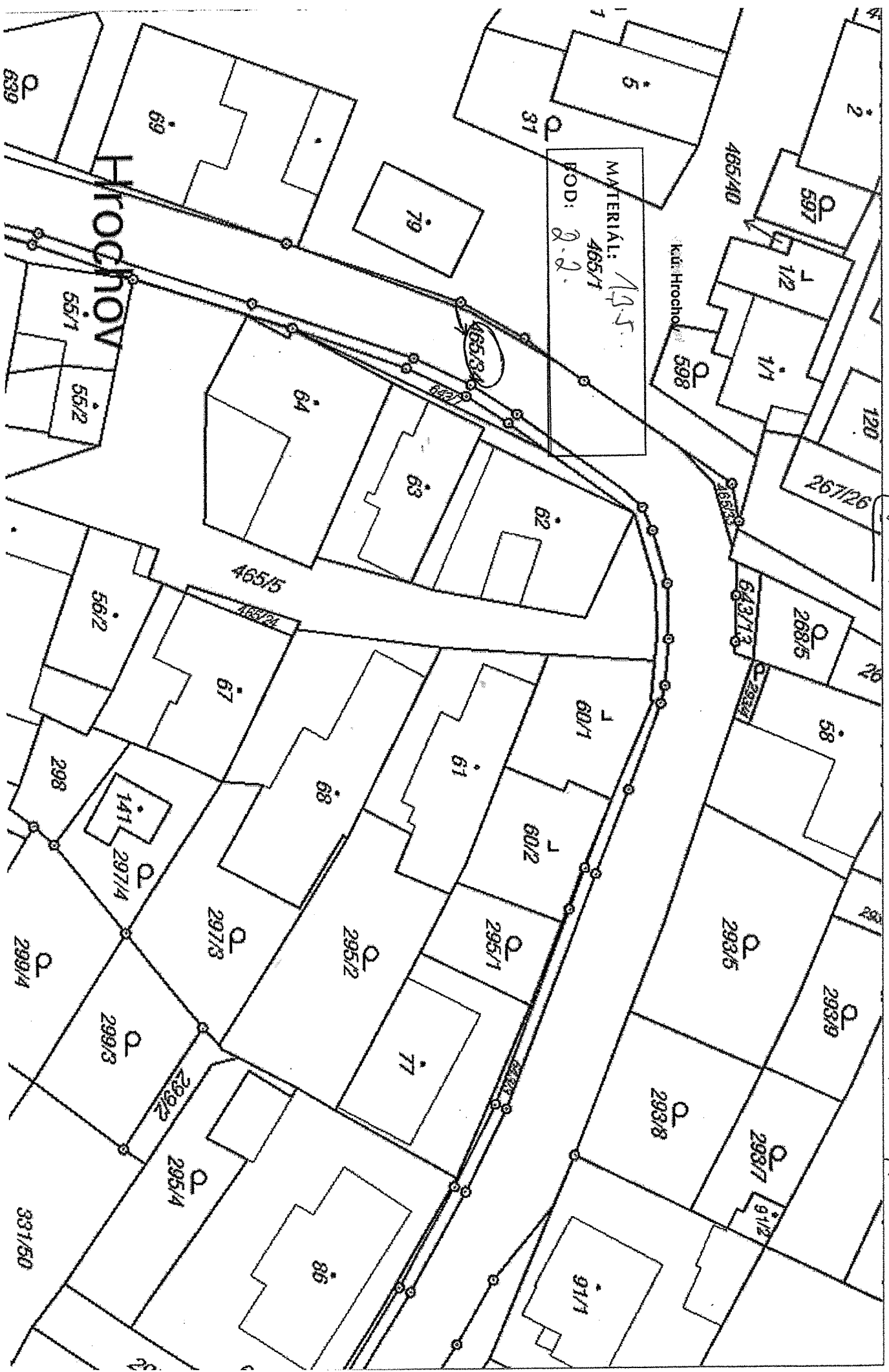

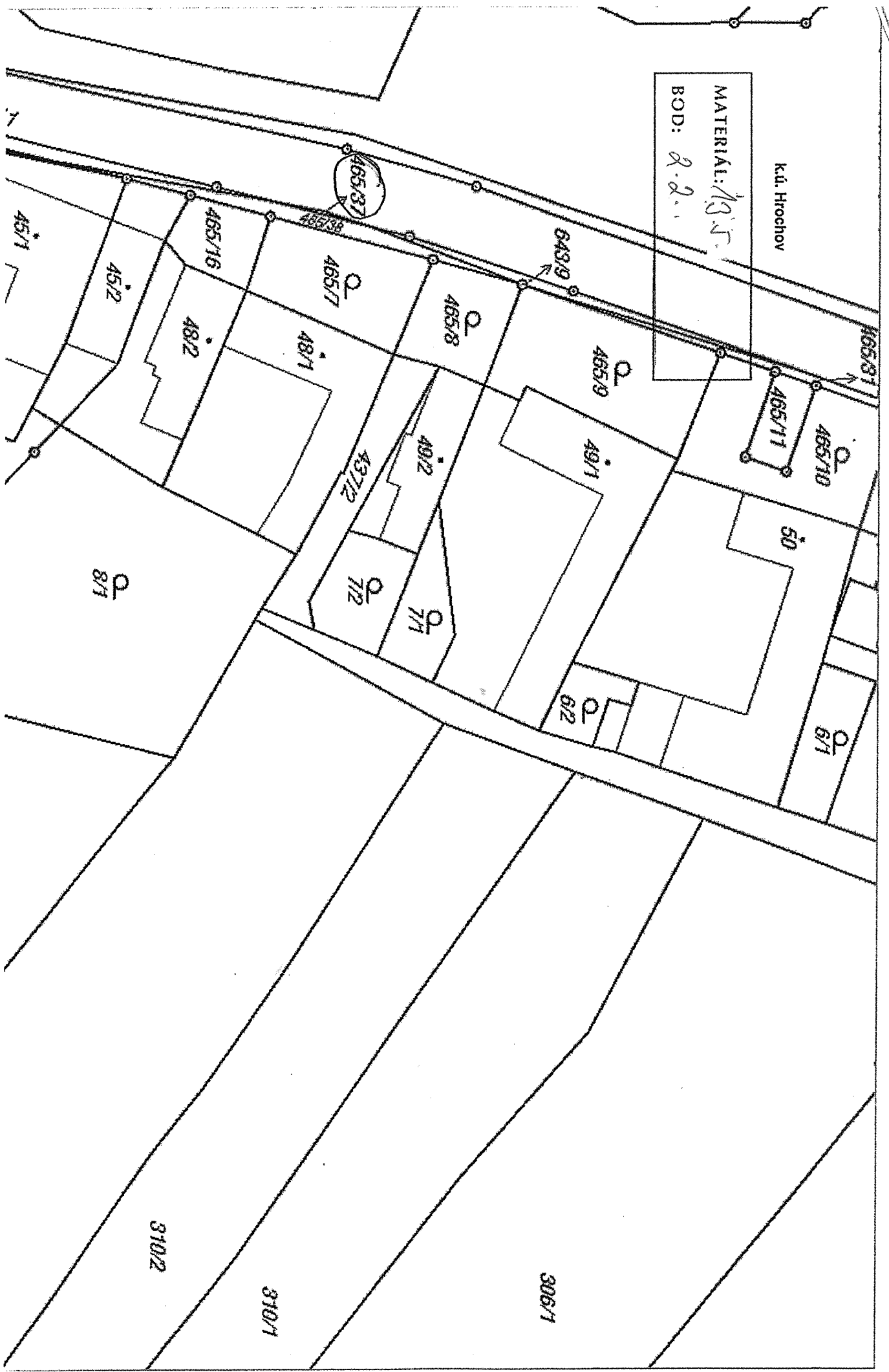

2. Vlastnicka' sbe LIPOVA' do Vlastnicka' / OK, SROK, P.O. Stranka c. 1 z

MATERIAL: 13.5
BOD: 8.2.

Kid: Lipova

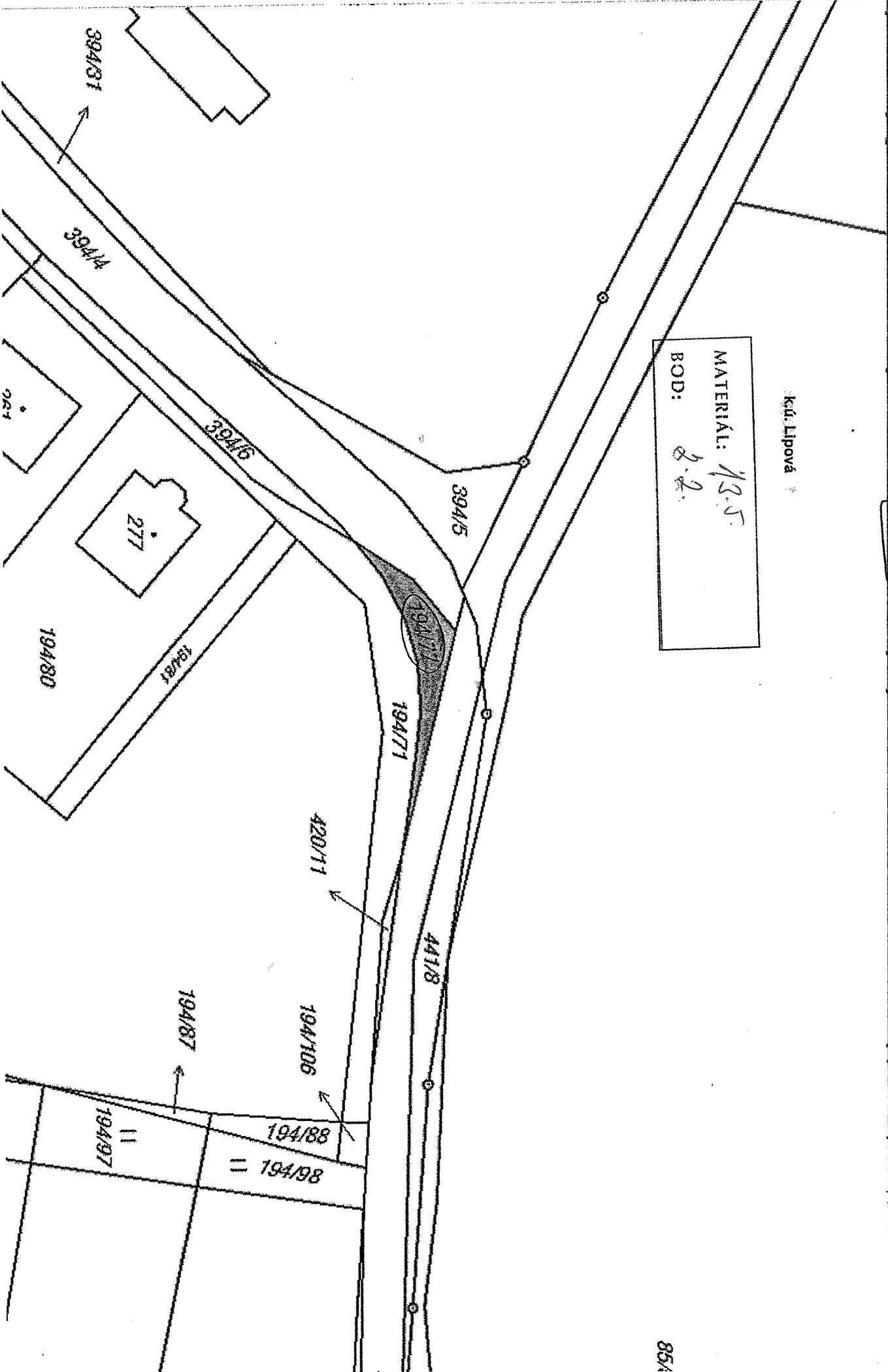

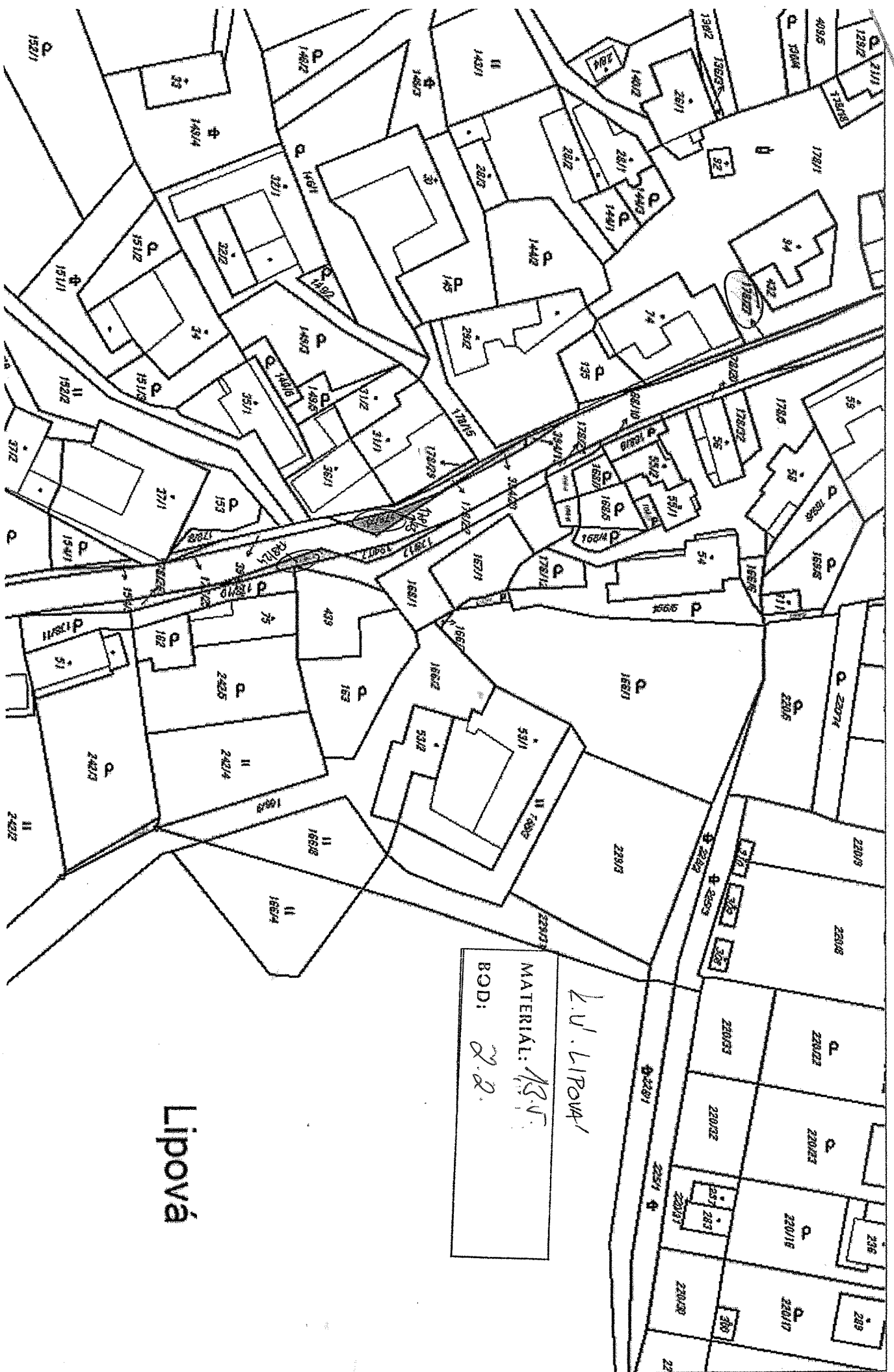

ul. Hothi' Lib'ing

MATERIÁL: 13.5.

BOD: 2.3.

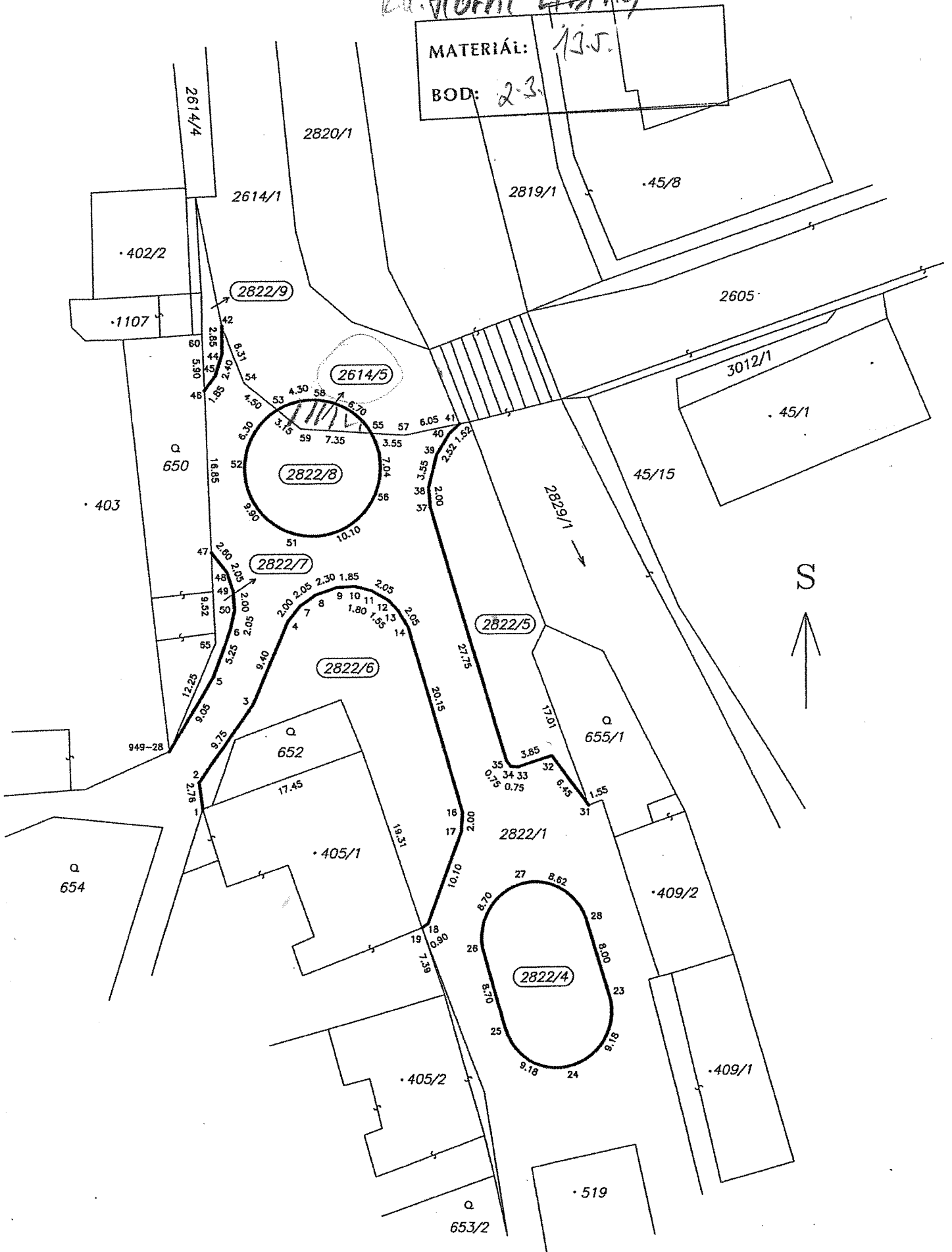

h.u. Horni Libina

MATERIÁL: 135.
BOD: 23.

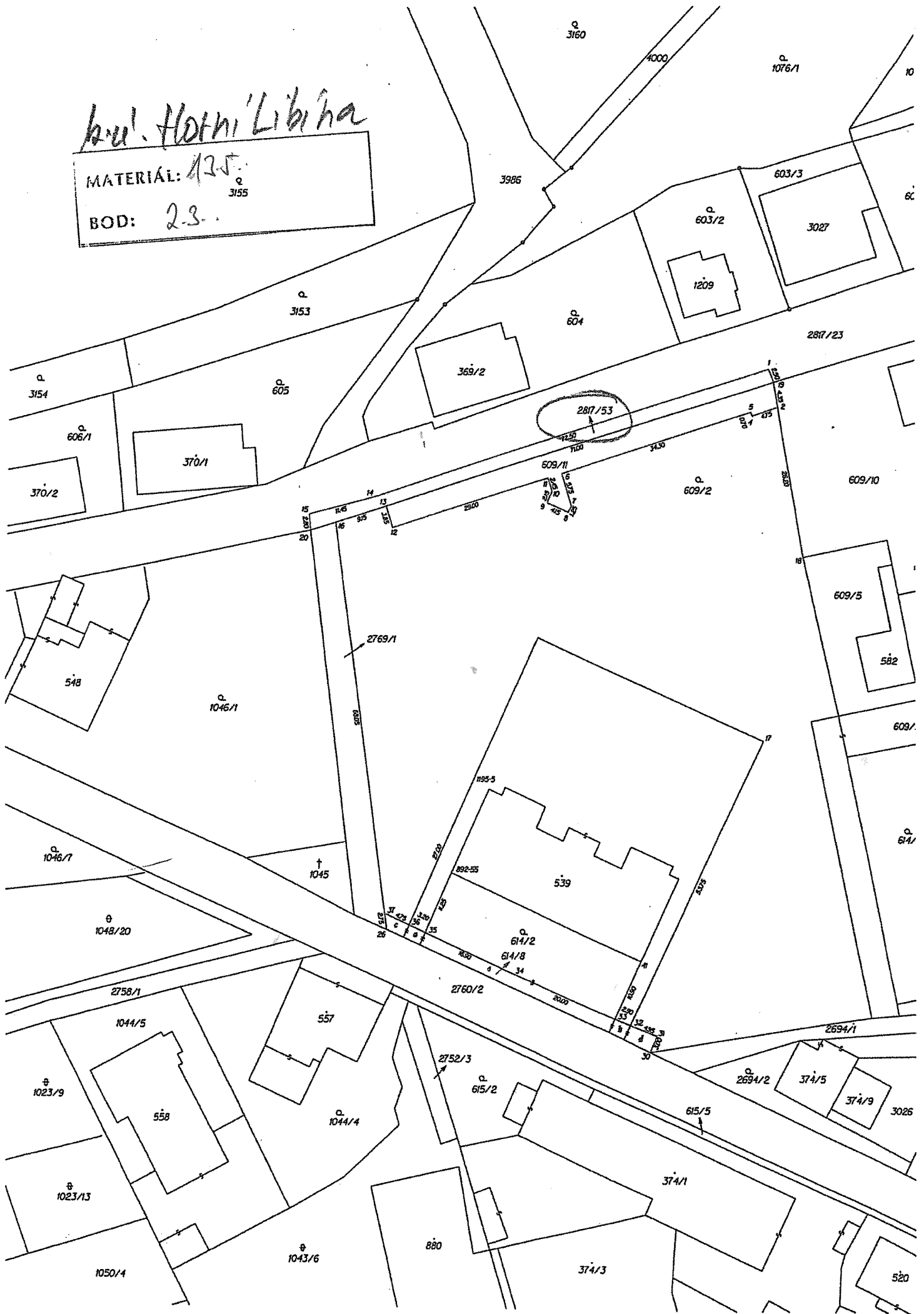

H. d. Kani' Libina
622/1

MATERIAL: 135
COD: 23

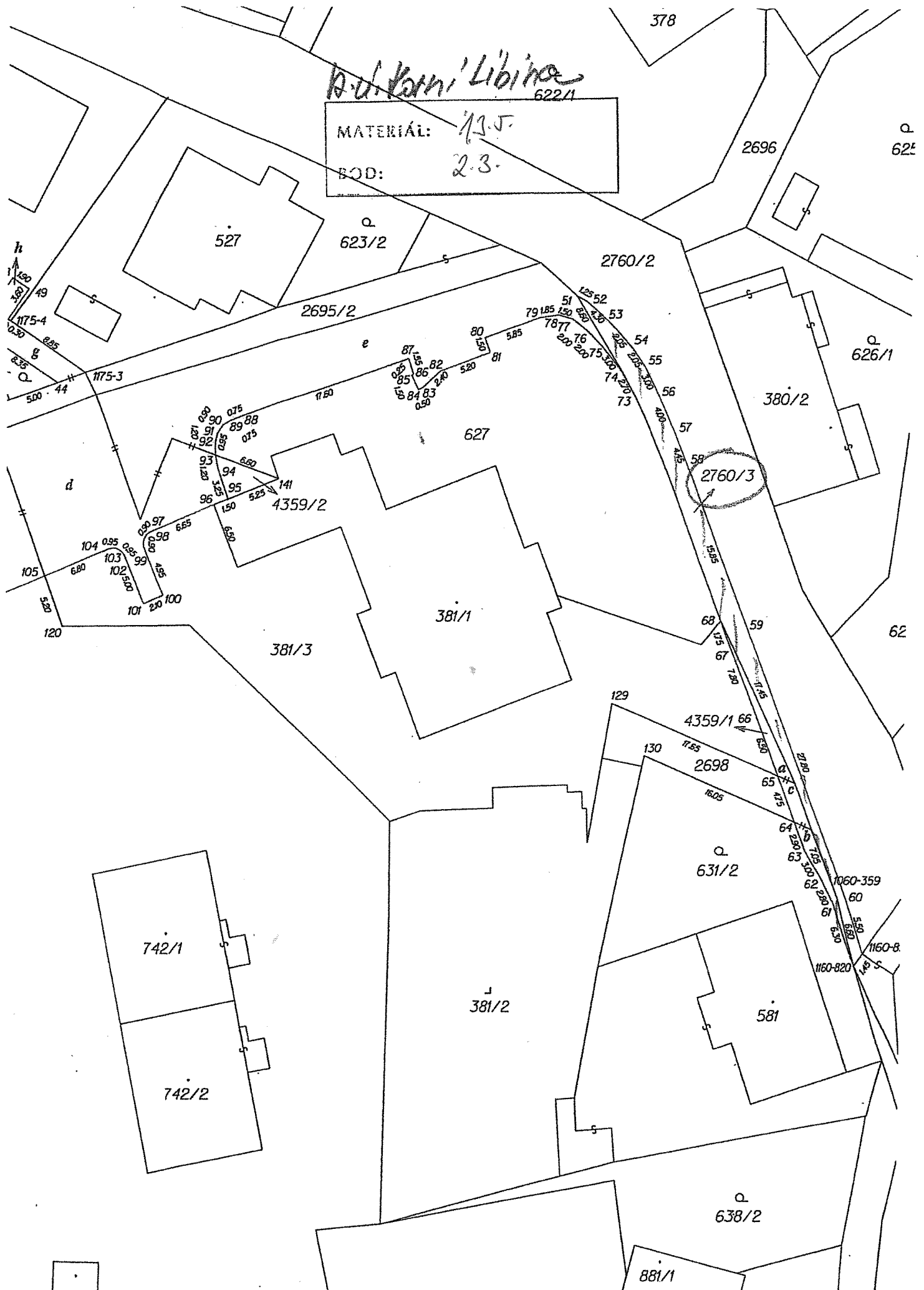

Bank Holník Libina

MATERIÁL: 13.5

BOD: 2.3, 2.5, 1.

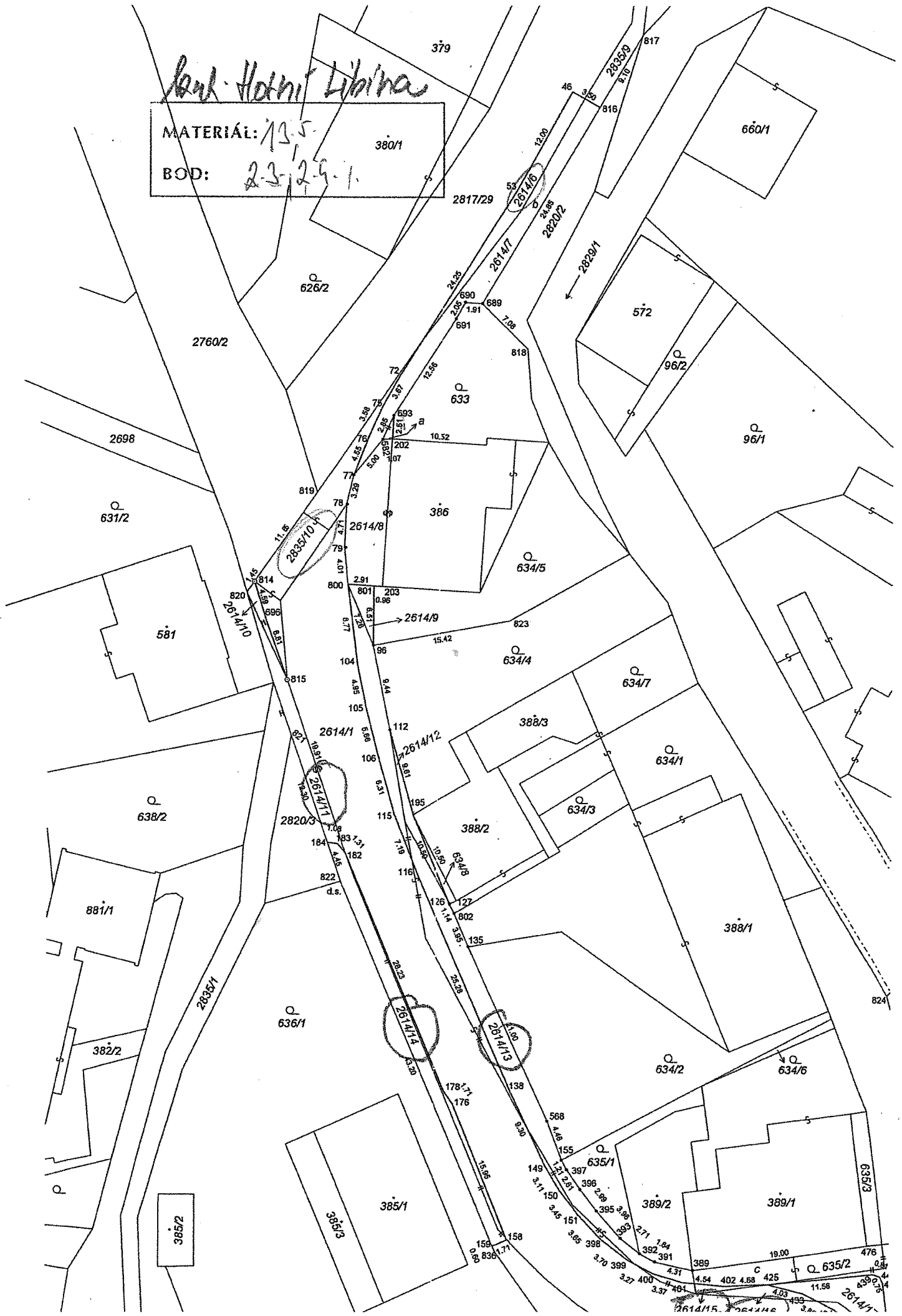

Bu. Hathi Libina

MATERIAL 13.5
BOD: 2.3

DETAIL A

DETAIL A

DETAIL B

DETAIL B

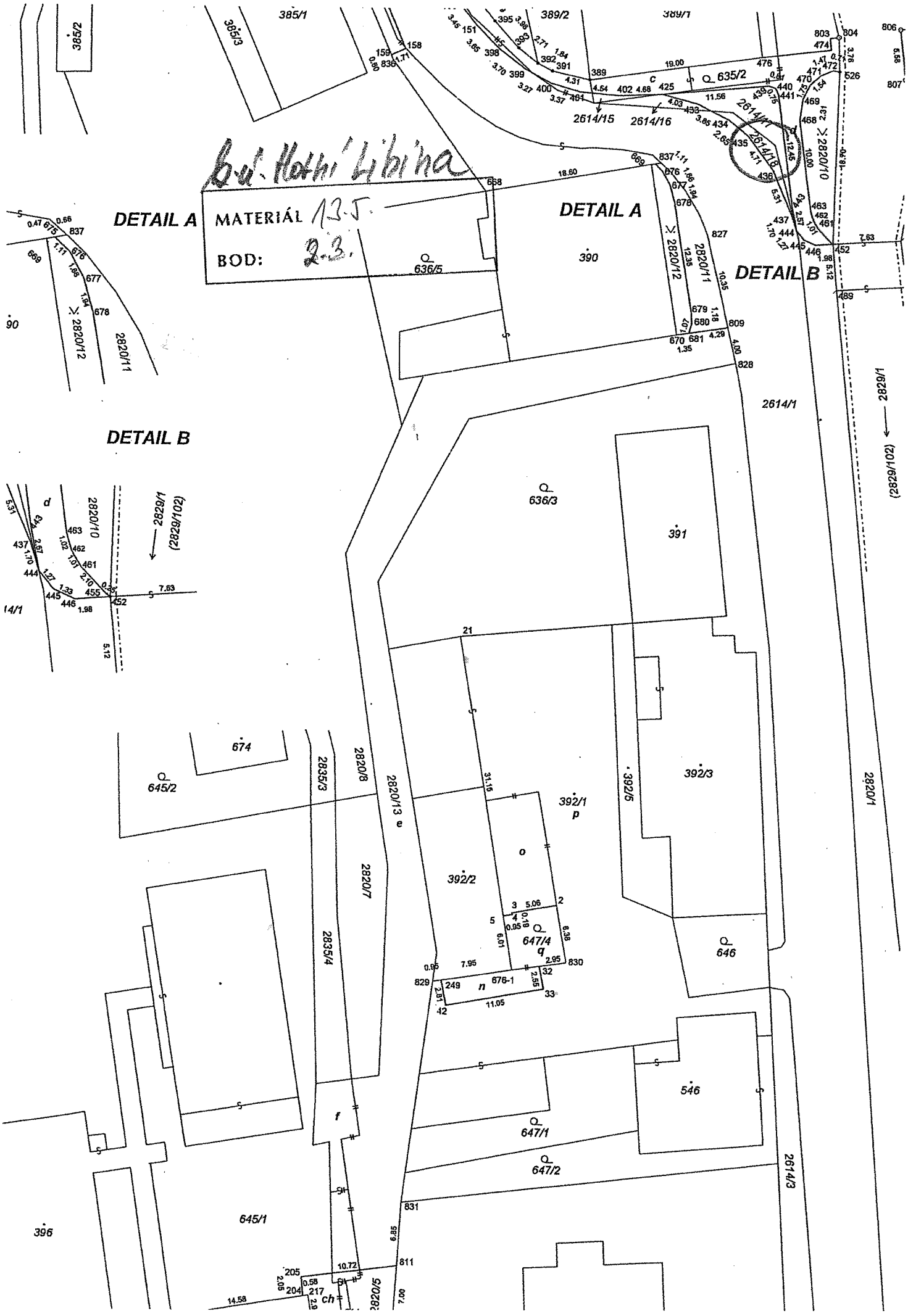

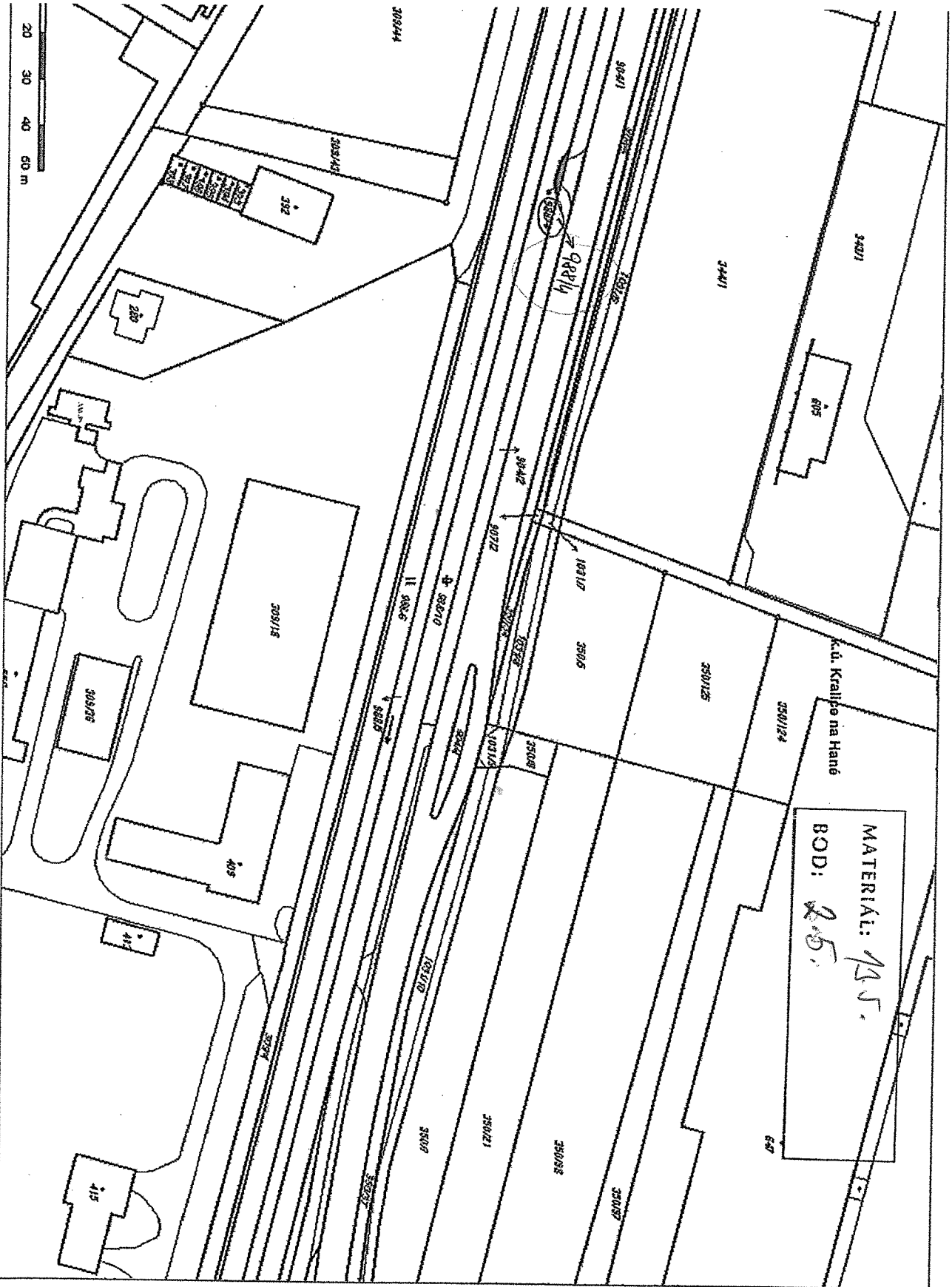

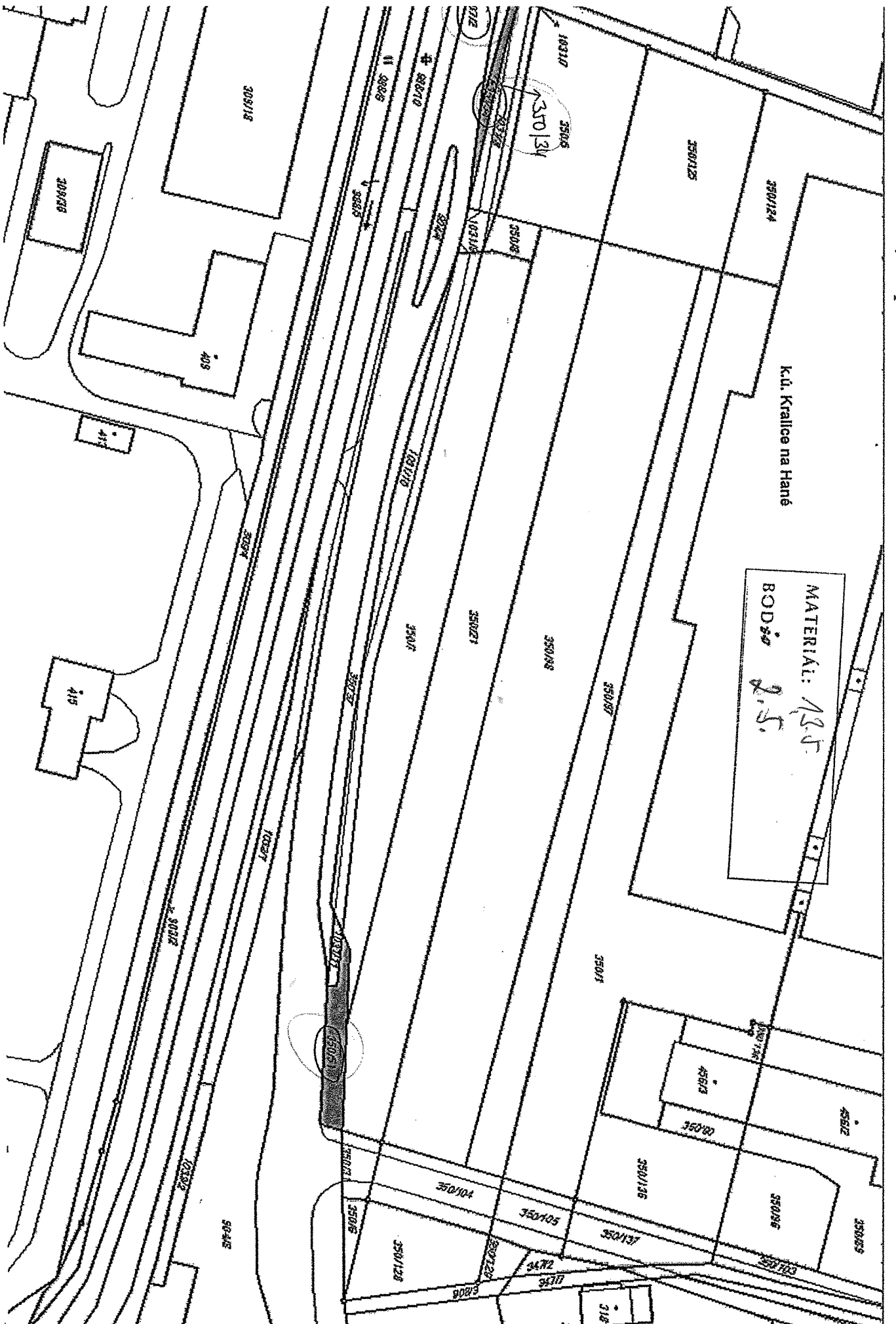

je dat ISKN Tisk - 1s:109ms, 584 prvki.



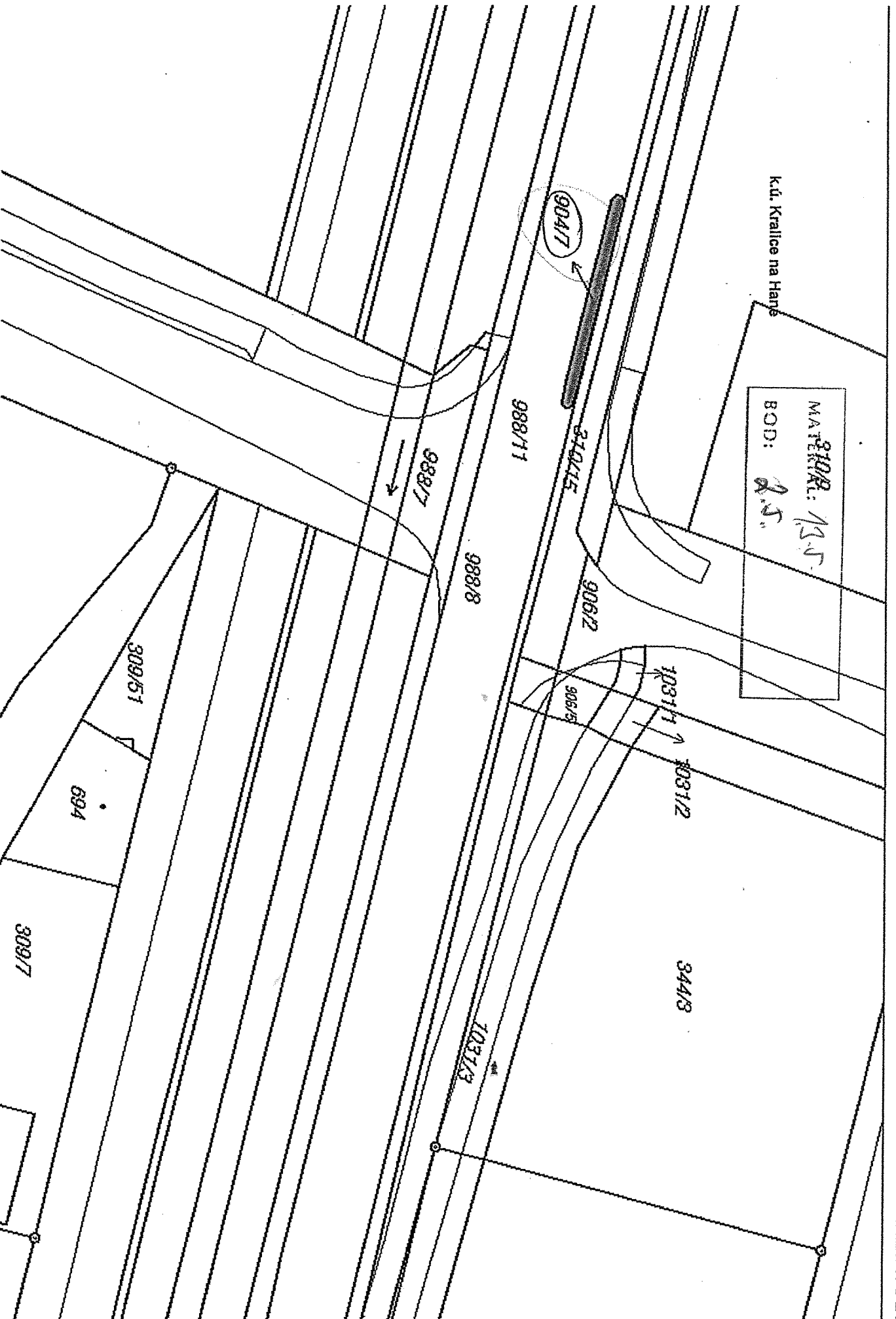

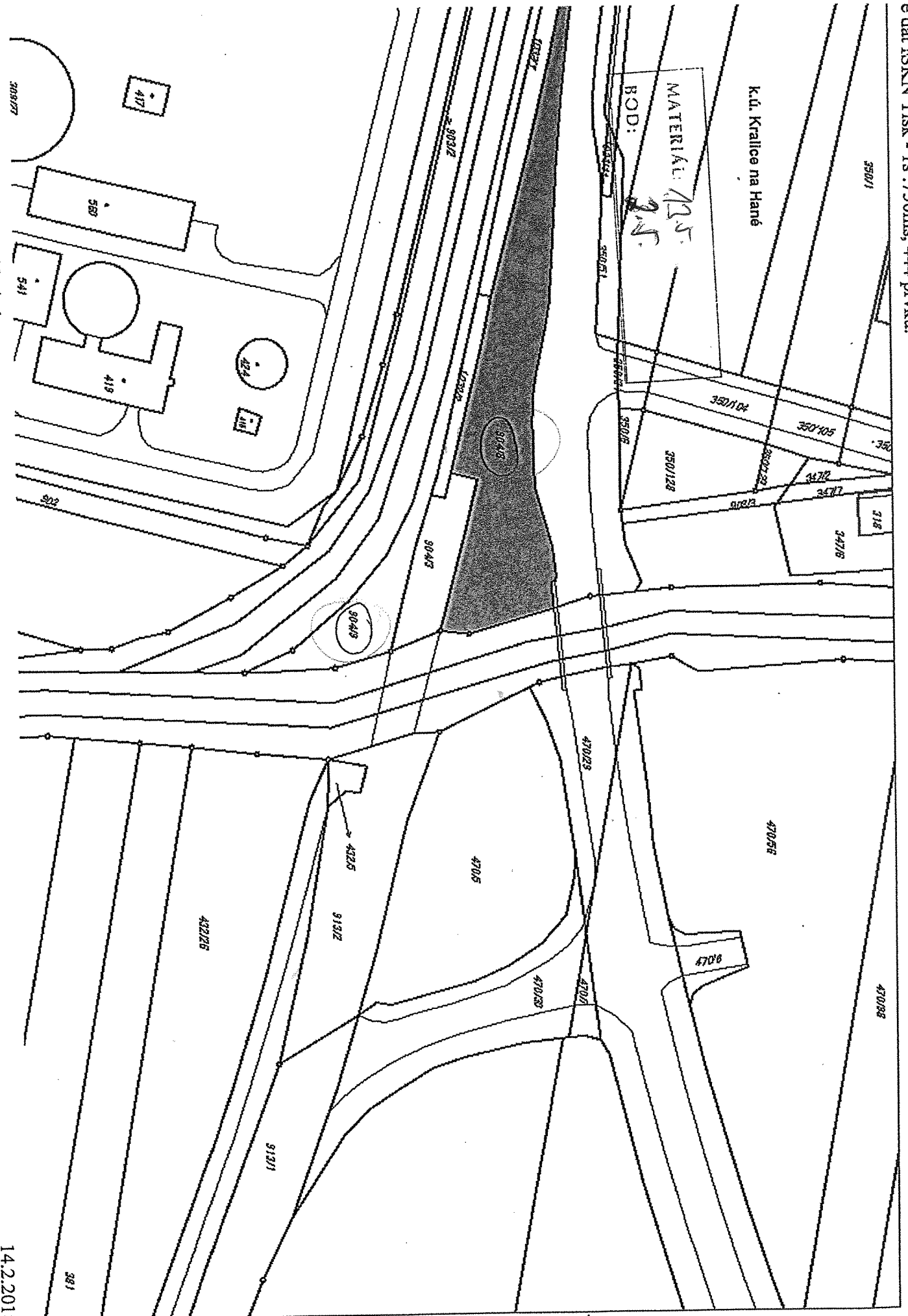

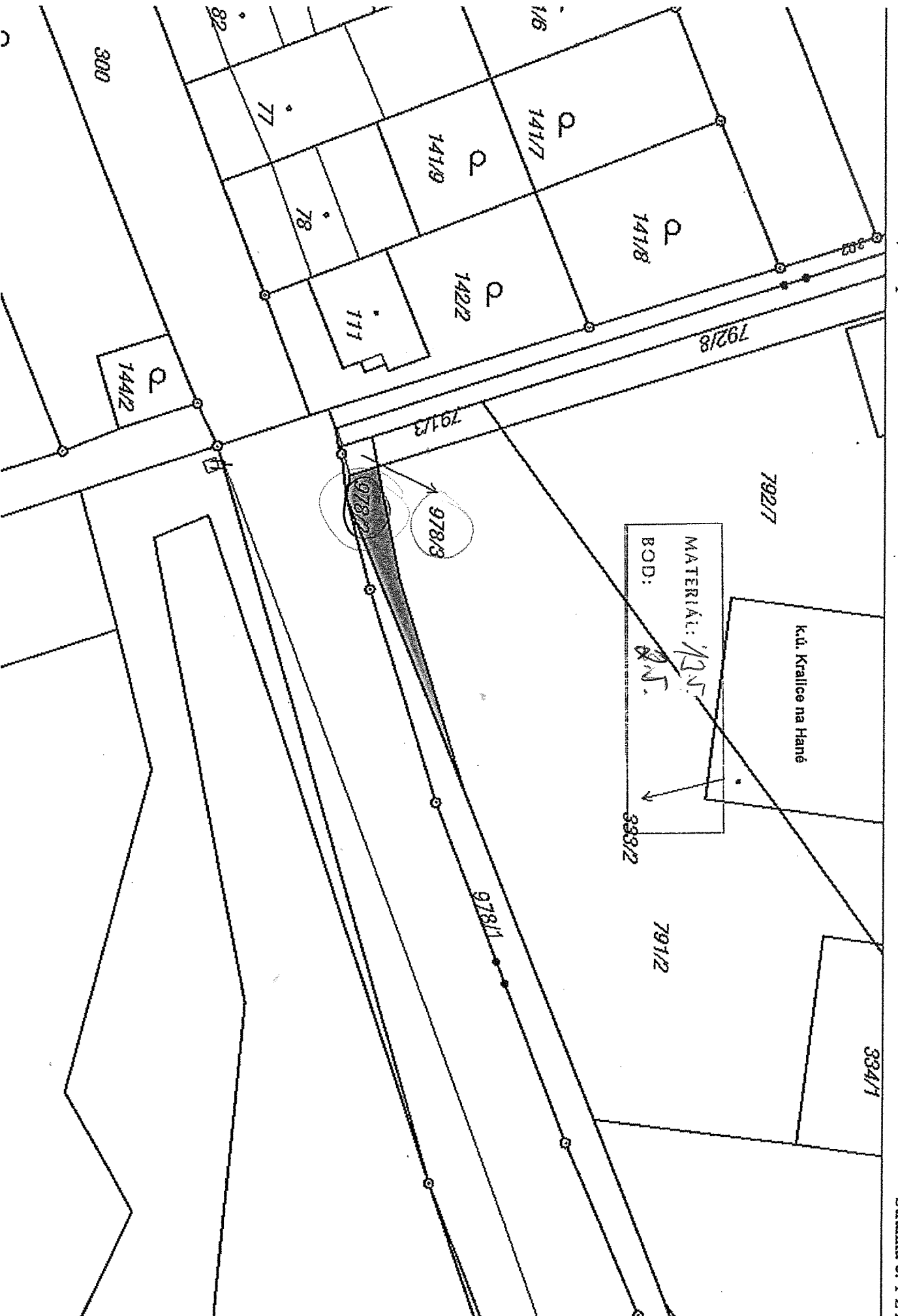

k.ú. Kralice na Hané

MATERIÁL: 13,5
BOD: 2,61

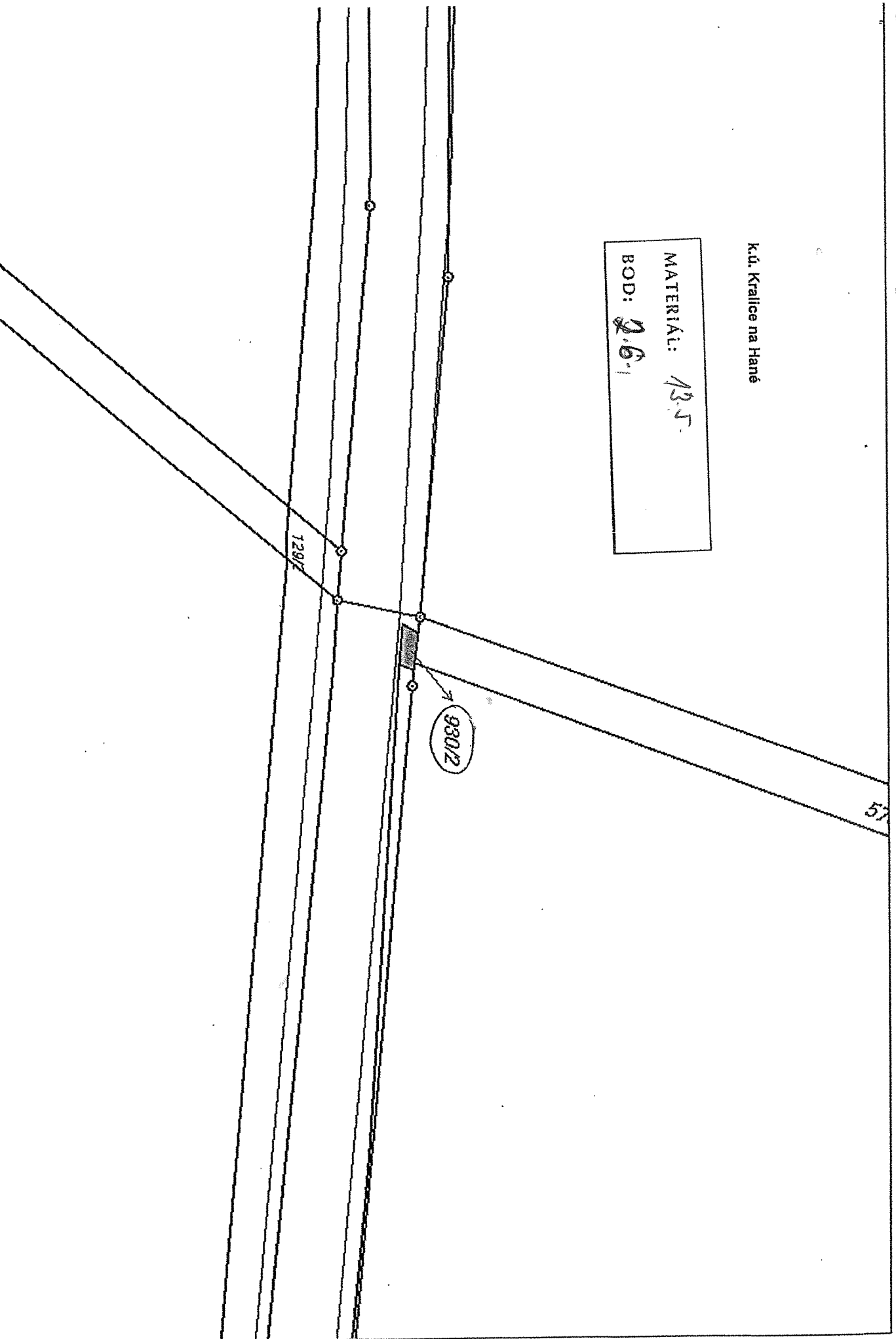

k.ú. Kralice na Hané

MATERIAL: 12.5.
BOD: 2.6.

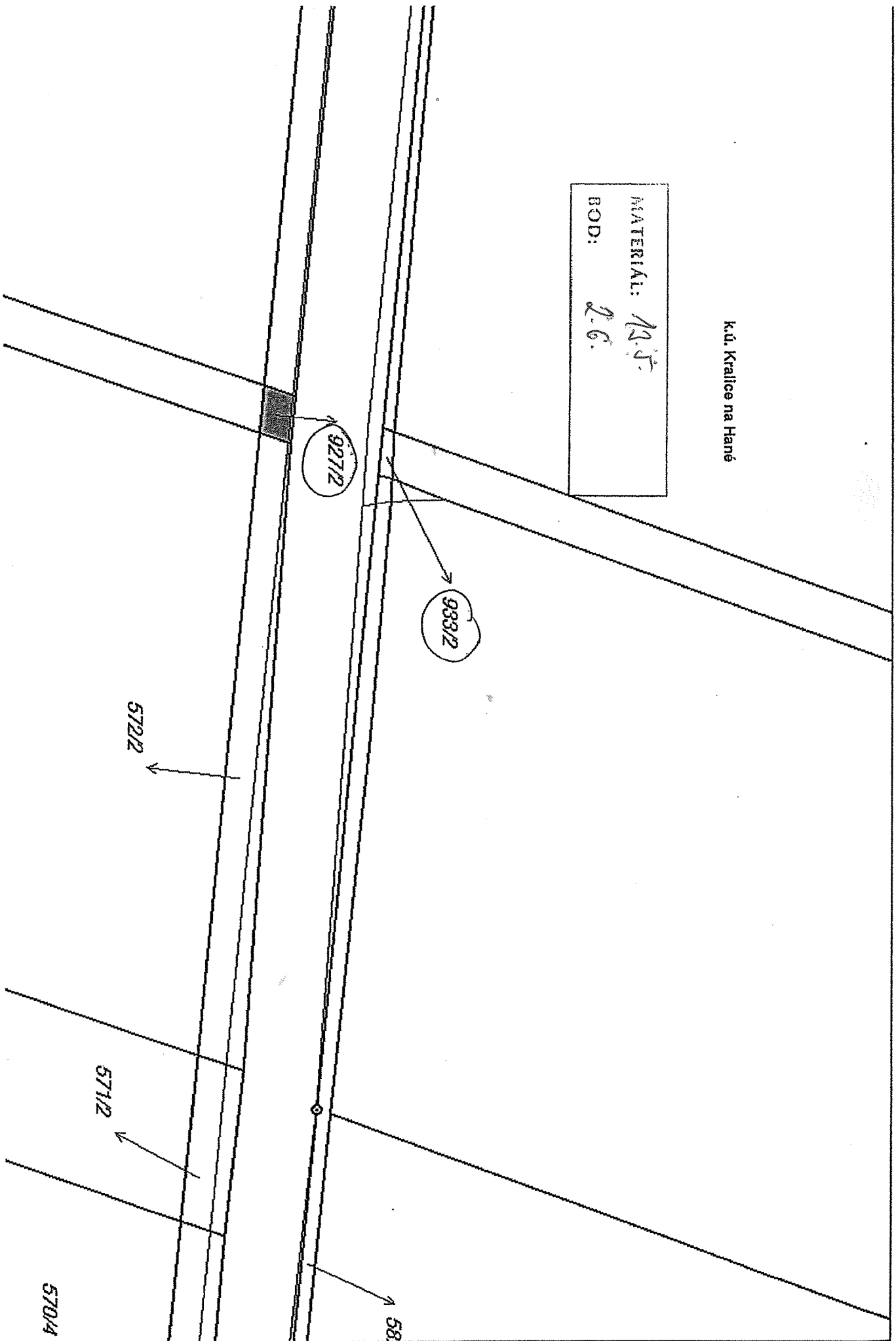

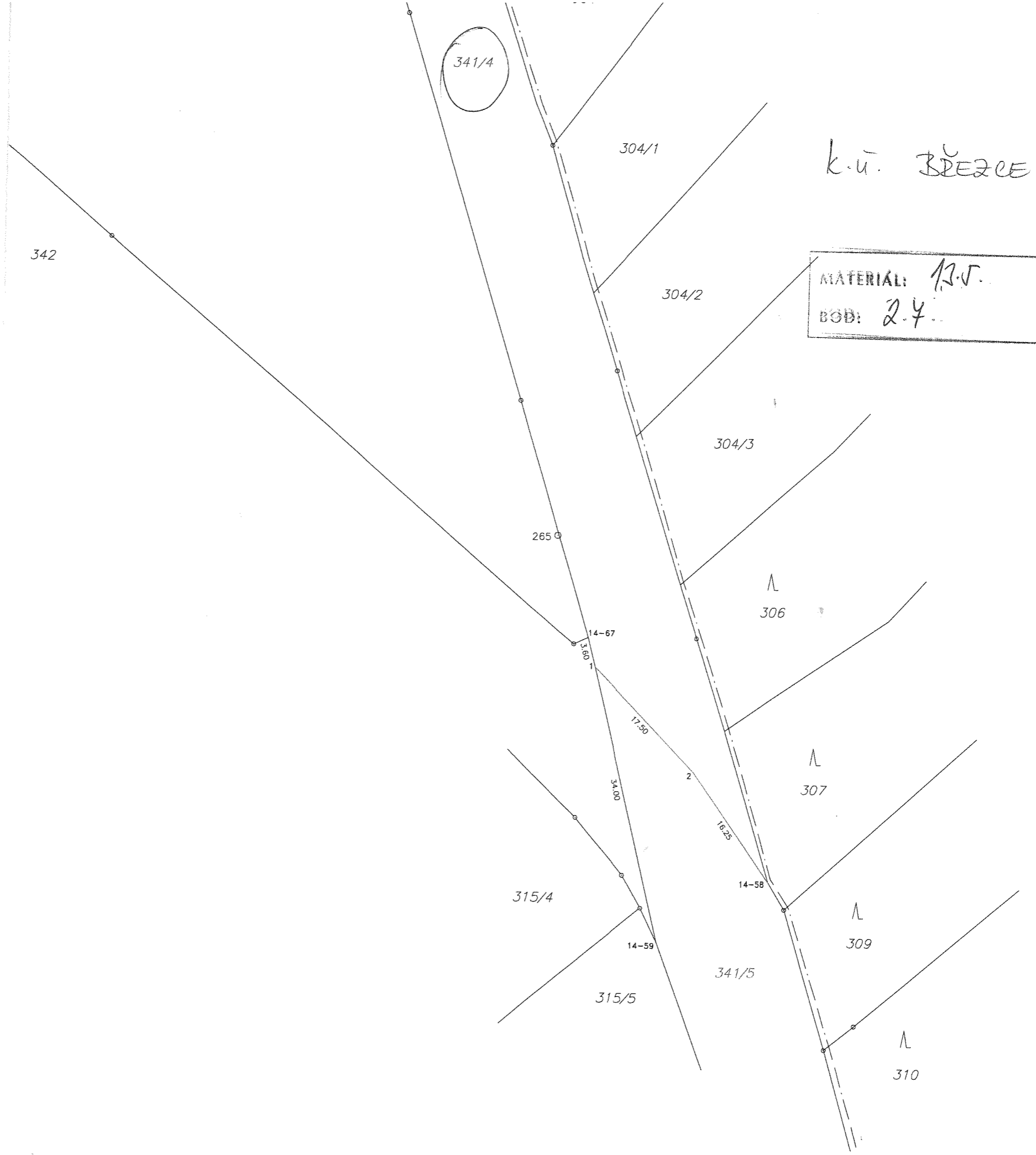

341/4

k.u. BREZCE

MATERIAL: 13.5.
BOD: 2.4.

342

304/1

304/2

304/3

265

Λ
306

14-67
360

Λ
307

17.50

34.00

2

315/4

Λ
309

14-59

341/5

315/5

Λ
310

14-58

k.u. BŘEZCE

MATERIÁL: 12.5.
BOD: 2.4.

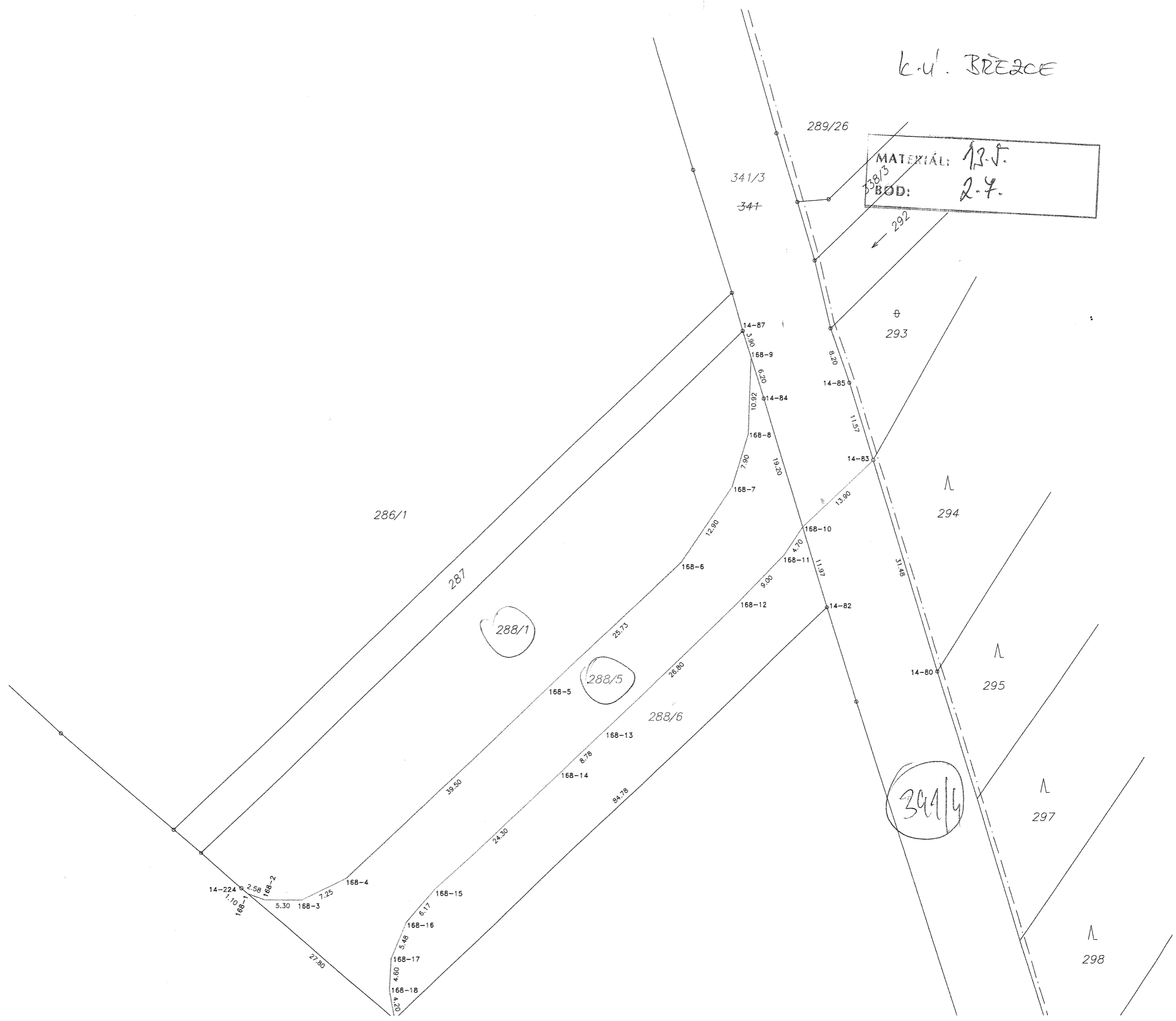

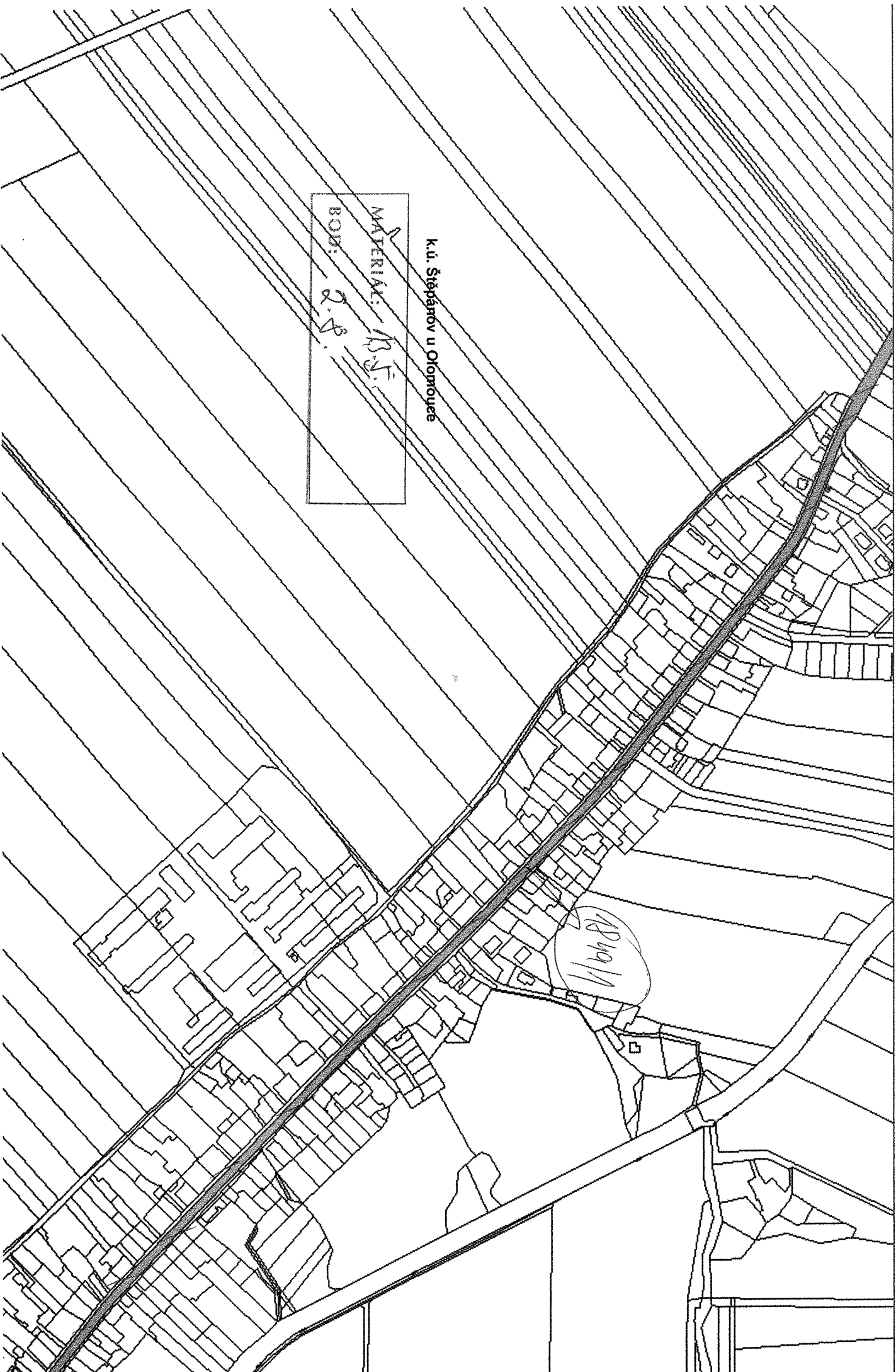

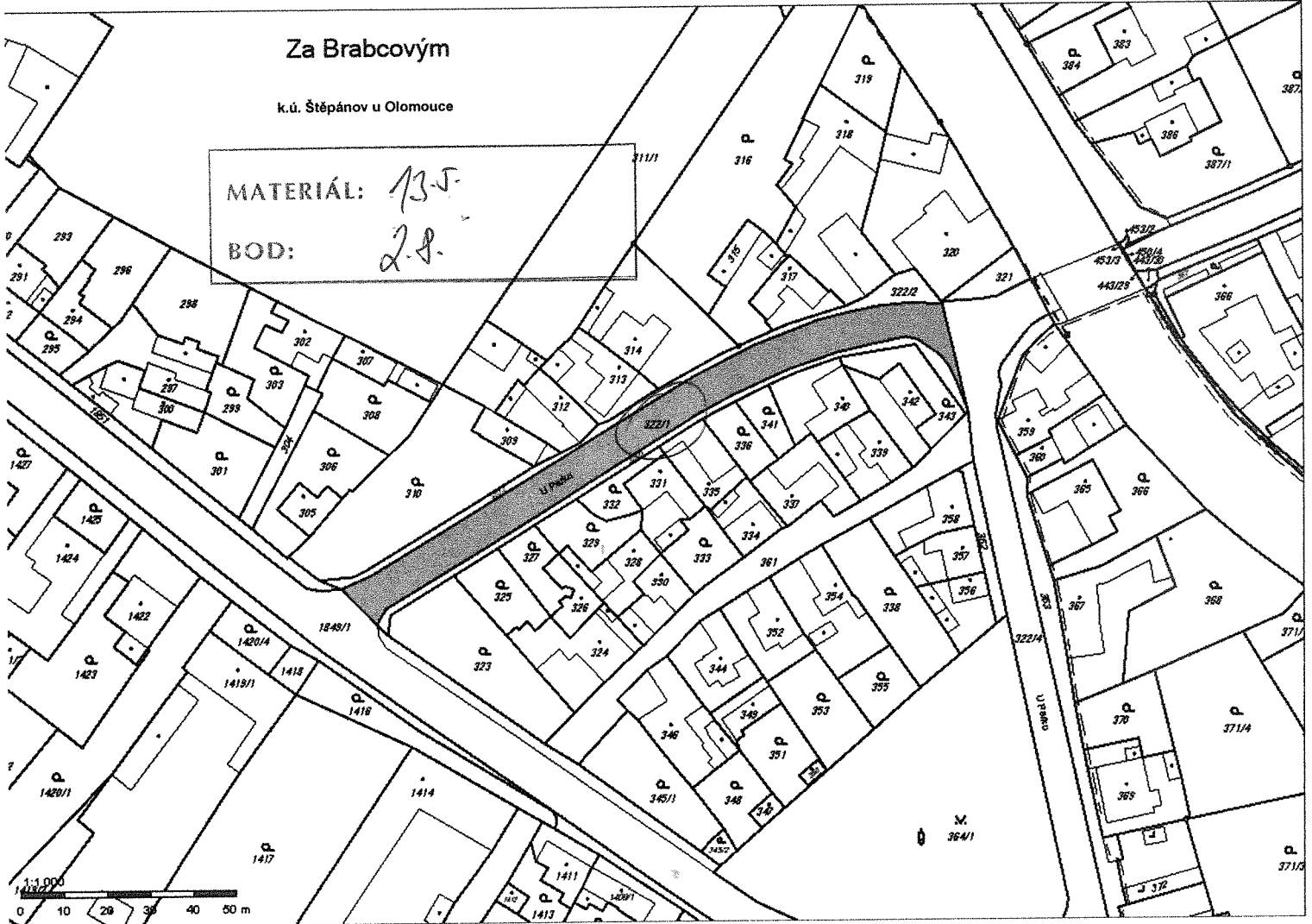

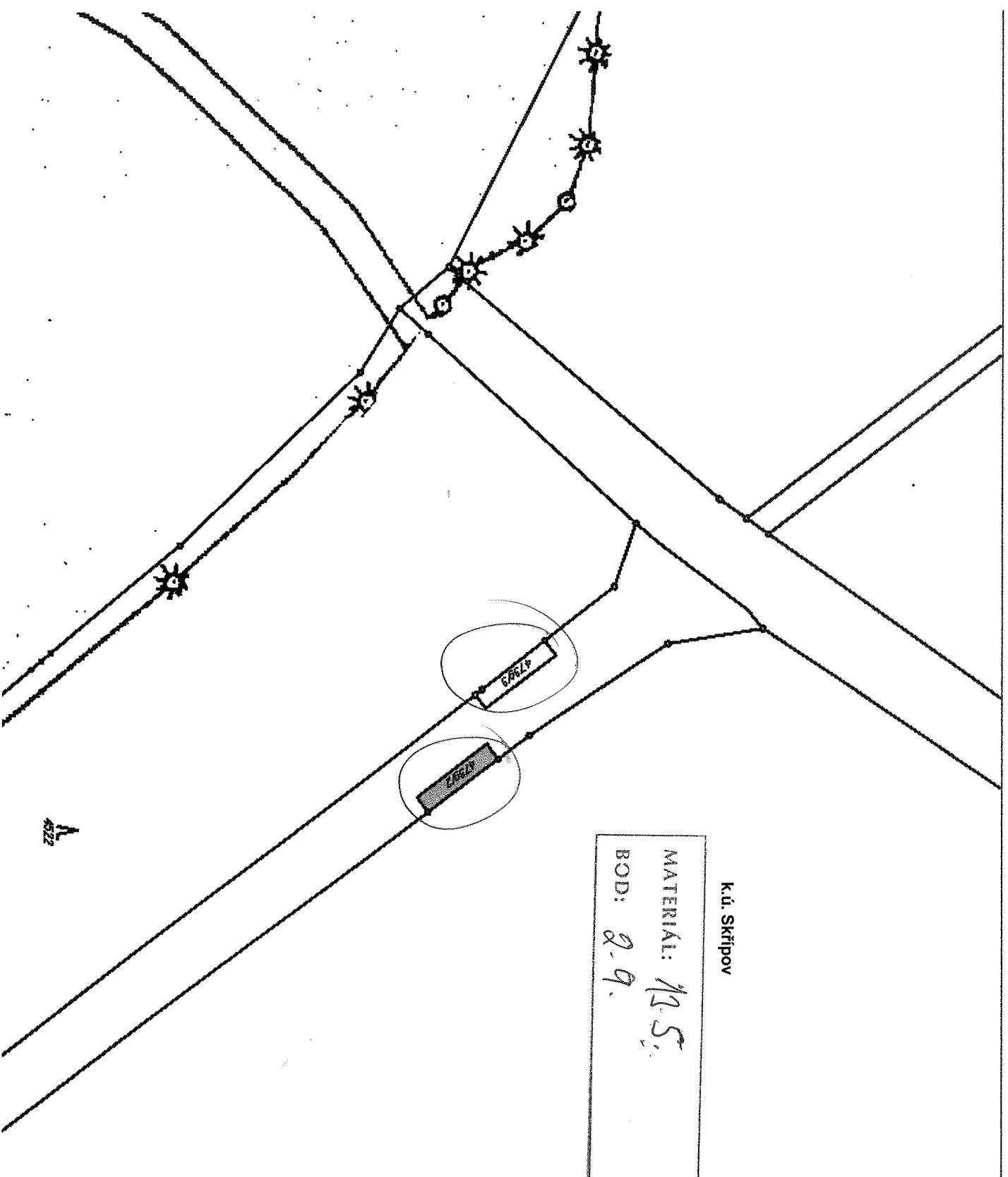

Detail:A

č.u. TESNA

MATERIAL: 13.5.
BOD: 2.10; 2.14.23
173/1 (1.59) 133
193/2 (10.23)

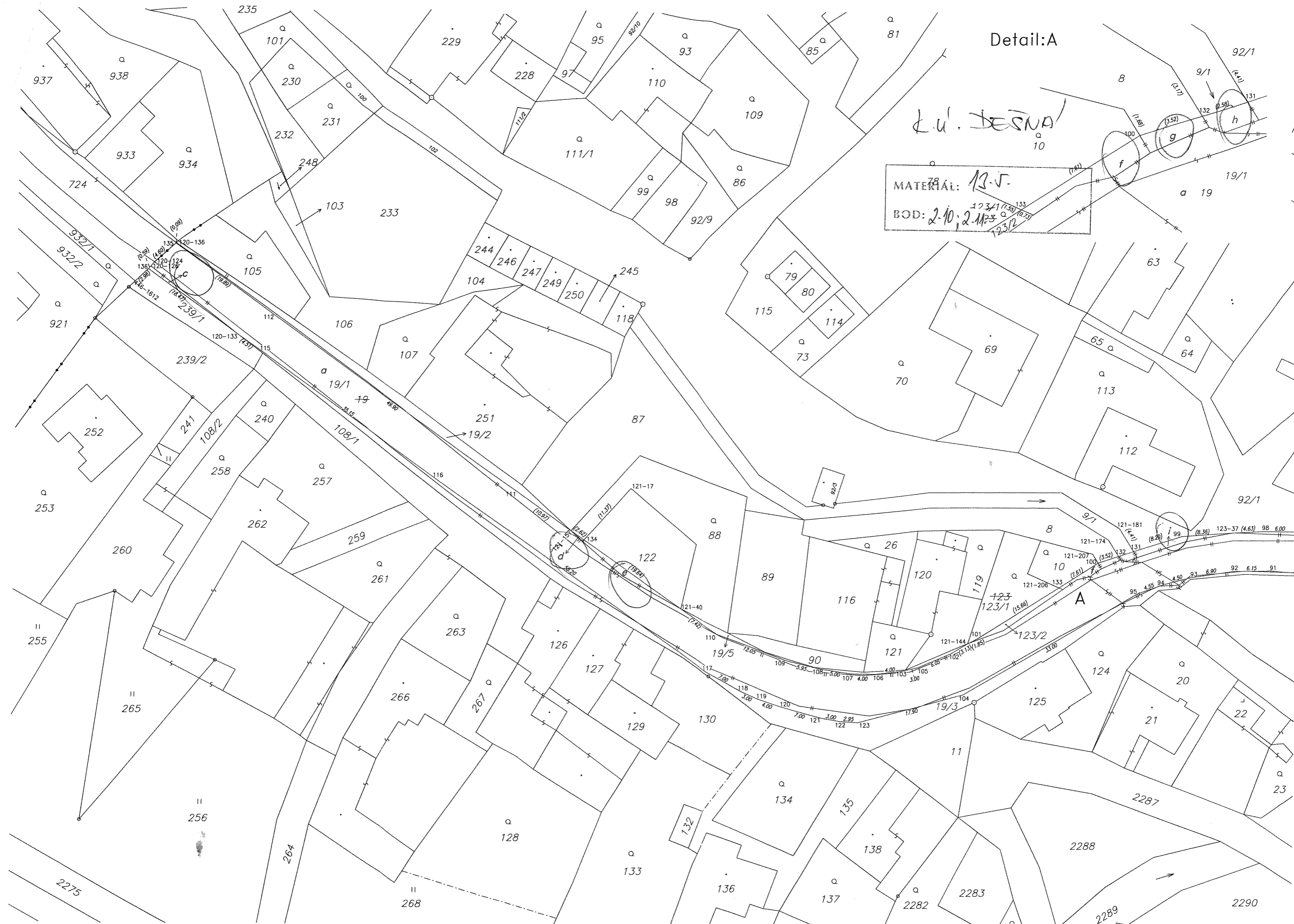

Detail:A

k.u. DESNA'

MATERIÁL: 13J.
BOD: 2.10; 2.11.

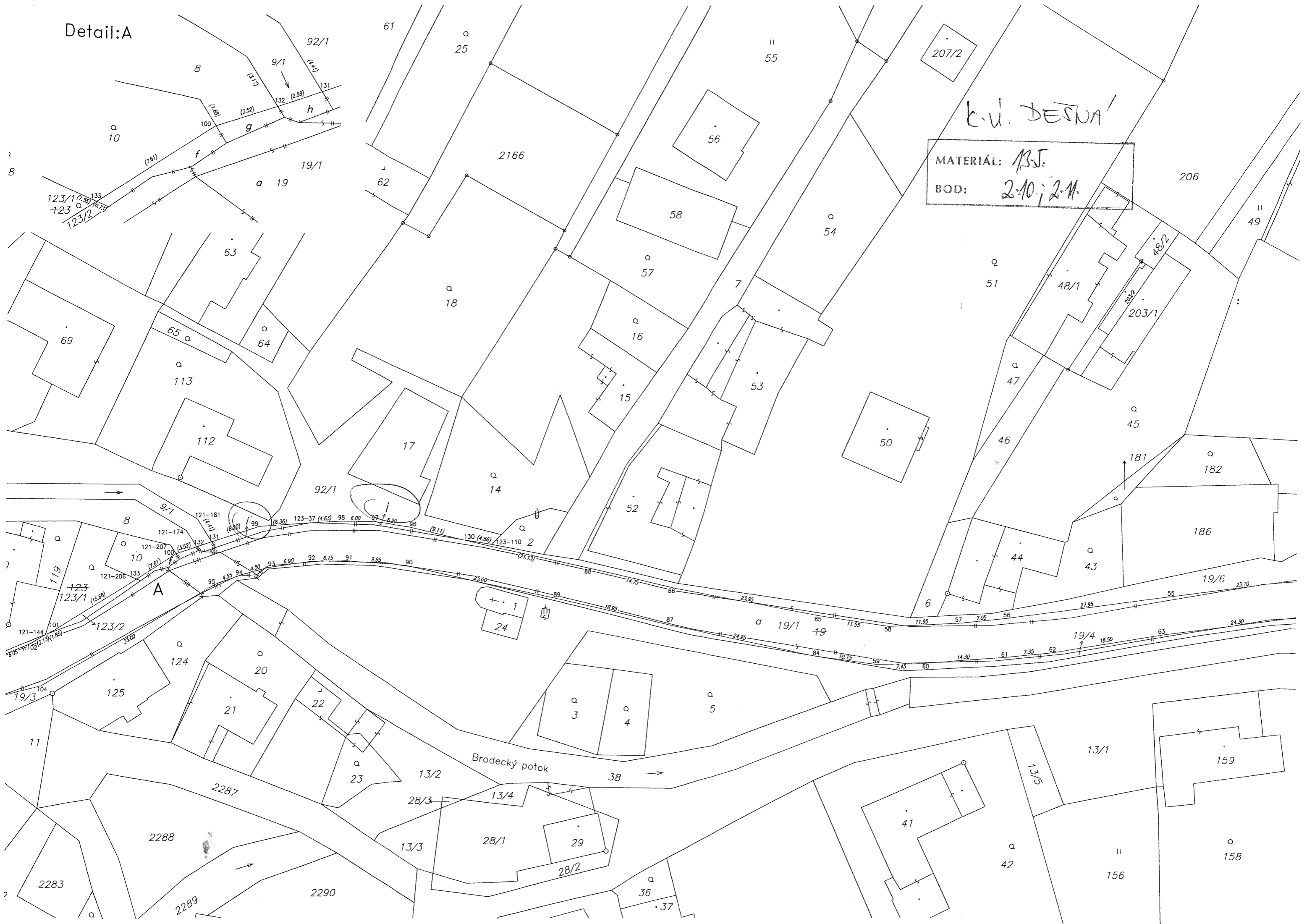

Detail:B

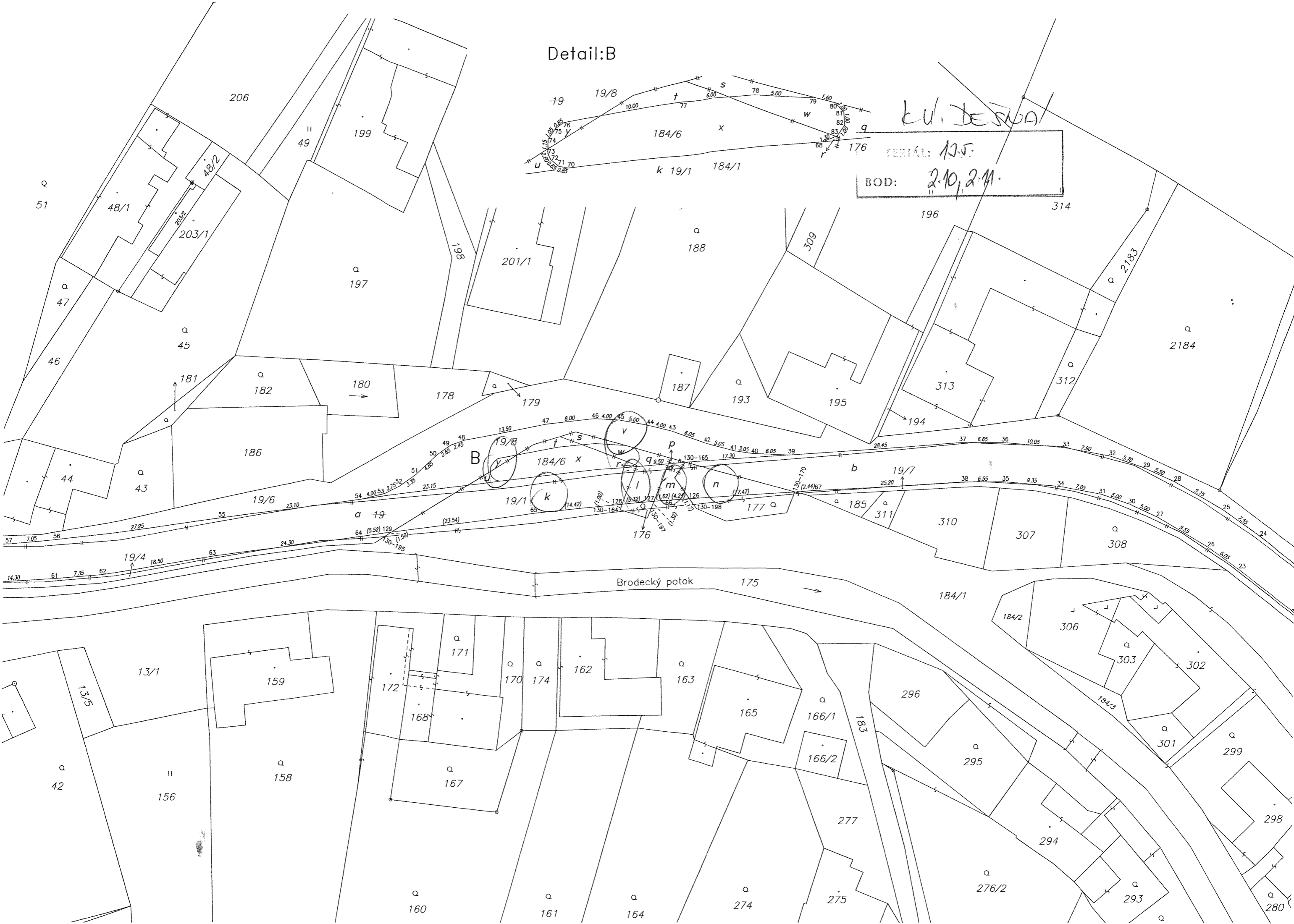

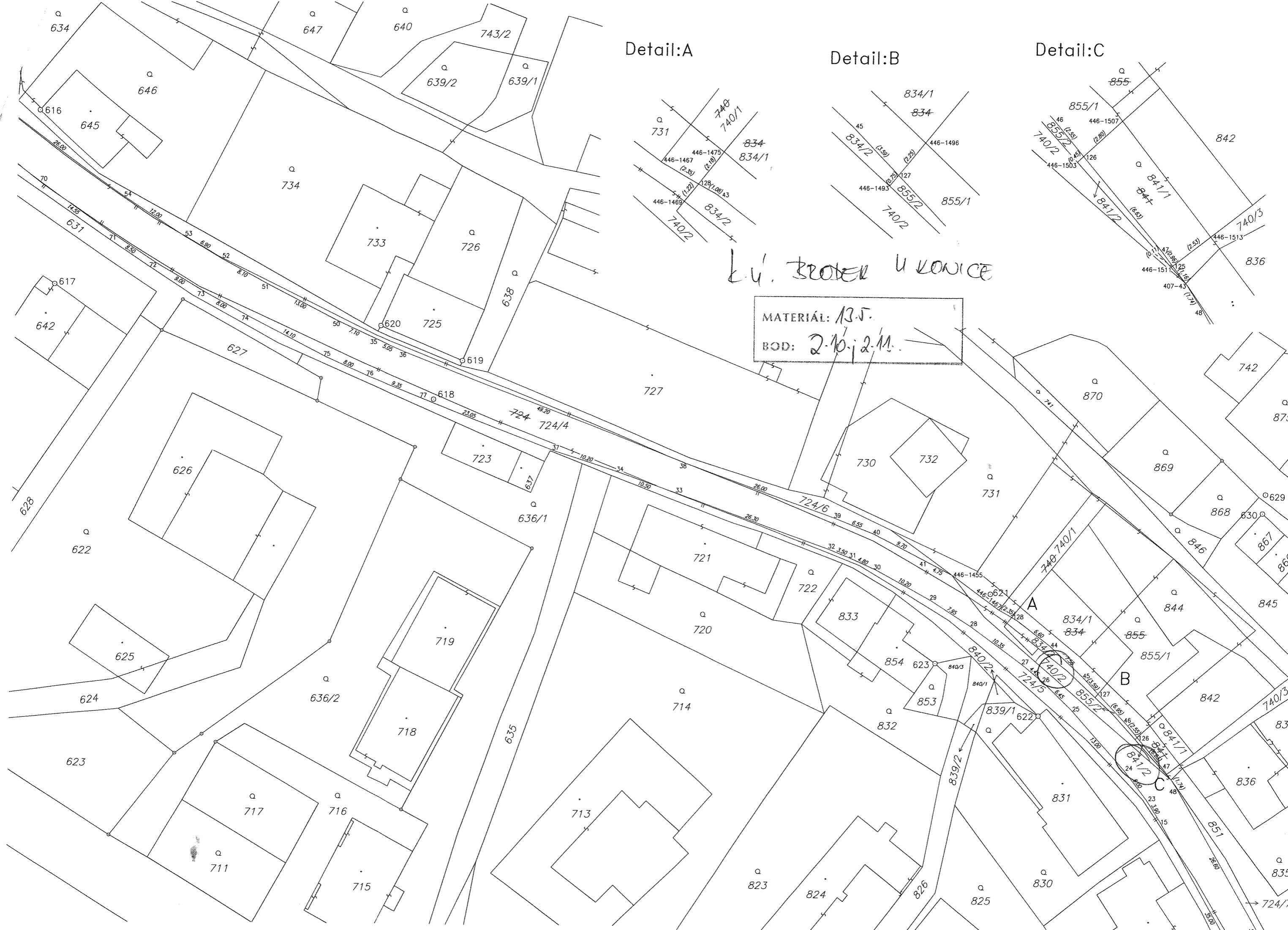

Detail:A

Detail:B

Detail:C

L.Ú. Brodek u Konic

MATERIÁL: 13.5.
BOD: 2.10. i 2.11.

634 647 640 743/2 639/2 639/1

616 645 734 733 726 638

617 642 627 620 725 619 618 727 724 724/4

628 622 626 625 624 623 636/1 636/2 719 718 635 713 717 716 715 714 721 722 730 732 731

625 624 623 636/2 718 713 717 716 715 714 721 722 730 732 731

625 624 623 636/2 718 713 717 716 715 714 721 722 730 732 731

625 624 623 636/2 718 713 717 716 715 714 721 722 730 732 731

625 624 623 636/2 718 713 717 716 715 714 721 722 730 732 731

625 624 623 636/2 718 713 717 716 715 714 721 722 730 732 731

625 624 623 636/2 718 713 717 716 715 714 721 722 730 732 731

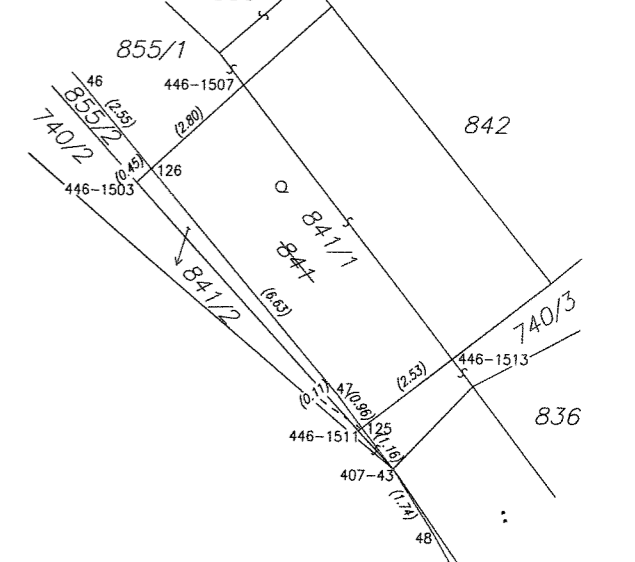
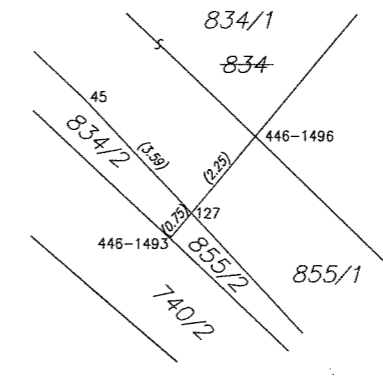
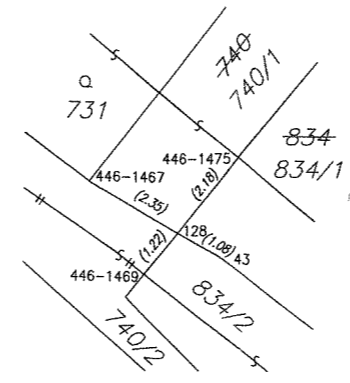

A

B

C

Detail:D



K.u. Brodek u Kovic

MATERIAL: 125
 BOD: 2.10; 2.11.



K.Ú. Brodek u Konice

MATERIÁL: 13.5. 828
BOD: 819 2.10. 2.M.

K.Ú. Brodek u Konice
K.Ú. Dešná 106
105
19
12715-175-135
12715-175-136
239/1
239/2

MATERIAL: AS
 BOD: 2.10.2.M.373

le. u. BOBETU u KORICE

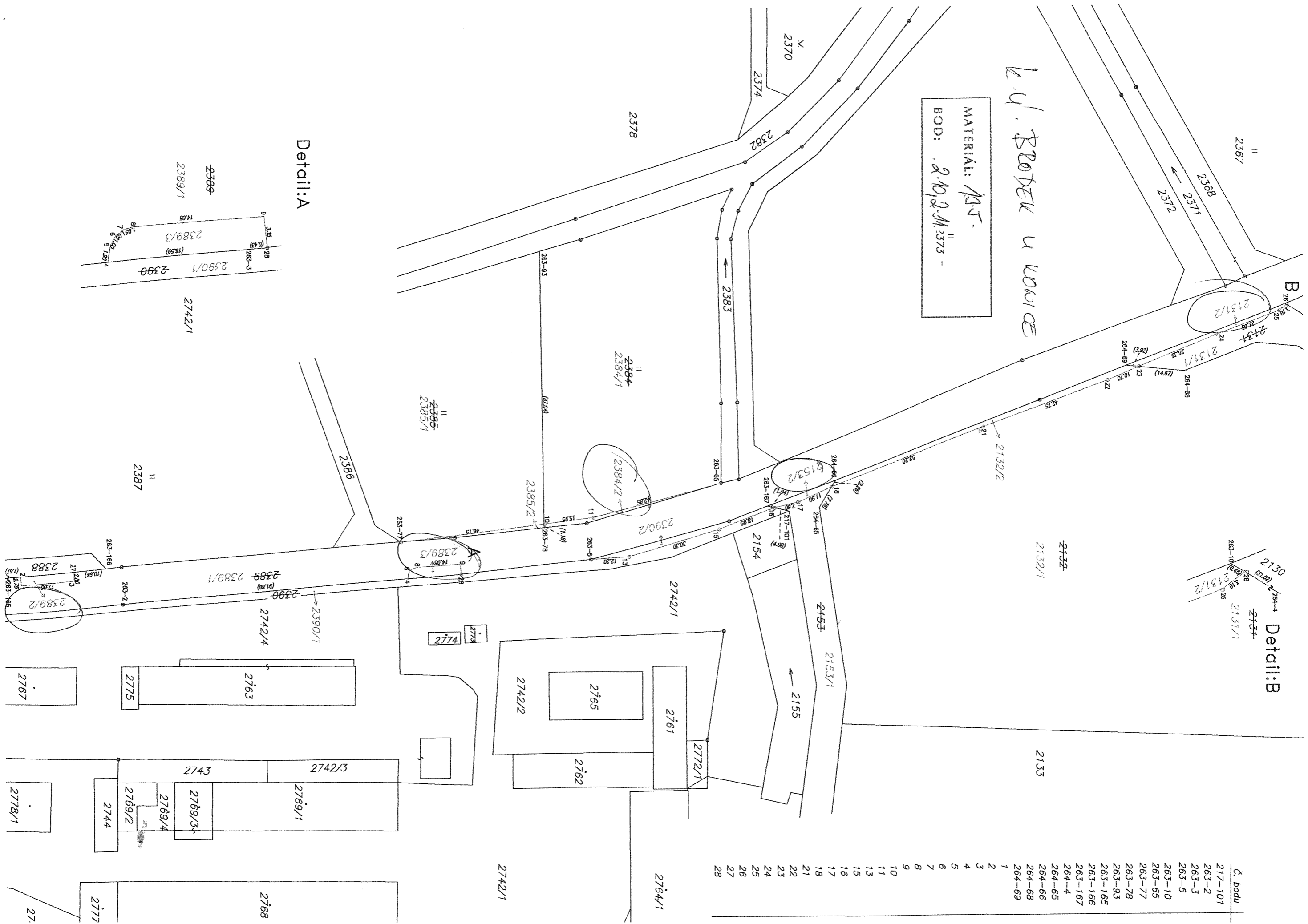

Detail:B

Detail:A

- X. Bodu
- 217-101
- 263-2
- 263-3
- 263-5
- 263-10
- 263-65
- 263-77
- 263-78
- 263-93
- 263-165
- 263-166
- 263-167
- 264-4
- 264-65
- 264-66
- 264-68
- 264-69
- 1
- 2
- 3
- 4
- 5
- 6
- 7
- 8
- 9
- 10
- 11
- 13
- 15
- 16
- 17
- 18
- 21
- 22
- 23
- 24
- 25
- 26
- 27
- 28

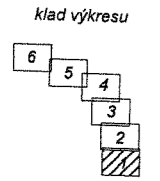
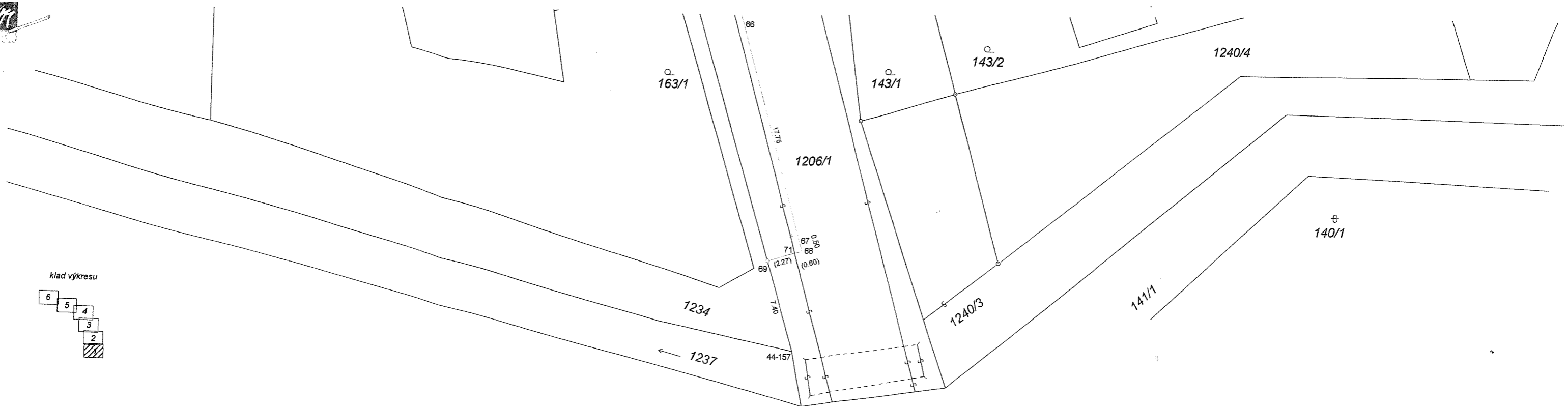

Seznam souřadnic (S-JTSK):
Souřadnice pro zápis do KN

Číslo bodu	Y	X	kk	Poznámka
32-148	502784.32	1132814.18	3	beton. obrubník
35-118	502628.54	1132864.02	3	doč. stabil.-nástřík
35-119	502656.13	1132854.76	3	beton. obrubník
35-120	502718.98	1132834.88	3	doč. stabil.-nástřík
35-121	502755.39	1132823.26	3	doč. stabil.-nástřík
39-105	502539.44	1132900.06	3	beton. obrubník
39-106	502566.29	1132886.07	3	beton. obrubník
39-158	502589.68	1132877.09	3	doč. stabil.-nástřík
43-132	502521.33	1132921.54	8	beton. obrubník
43-133	502509.08	1132931.87	8	beton. obrubník
43-136	502527.40	1132907.36	3	beton. obrubník
43-137	502510.55	1132919.34	3	beton. obrubník
44-135	502475.93	1133073.06	3	sloupek plotu
44-157	502453.84	1133147.24	3	doč. stabil.-nástřík
1	502757.85	1132822.49	3	beton. obrubník
2	502756.97	1132822.95	3	beton. obrubník
3	502746.52	1132826.34	3	beton. obrubník
4	502740.87	1132828.16	3	beton. obrubník
5	502723.75	1132833.65	3	beton. obrubník
6	502708.27	1132838.60	3	beton. obrubník
7	502703.47	1132840.13	3	beton. obrubník
8	502687.23	1132845.08	3	beton. obrubník
9	502677.61	1132848.06	3	beton. obrubník
10	502672.03	1132849.76	3	beton. obrubník
11	502671.47	1132849.91	3	beton. obrubník
12	502652.61	1132855.94	3	beton. obrubník
13	502646.21	1132858.01	3	beton. obrubník
14	502642.14	1132859.34	3	beton. obrubník
15	502628.19	1132863.93	3	beton. obrubník
16	502608.10	1132870.87	3	beton. obrubník
17	502597.11	1132874.69	3	beton. obrubník
18	502587.20	1132878.04	3	beton. obrubník
19	502581.02	1132880.24	3	beton. obrubník
20	502573.09	1132883.31	3	beton. obrubník
21	502563.16	1132887.47	3	beton. obrubník
22	502558.97	1132889.61	3	beton. obrubník
23	502556.33	1132890.85	3	beton. obrubník
24	502554.88	1132891.69	3	beton. obrubník
25	502544.09	1132897.54	3	beton. obrubník
26	502524.55	1132909.39	3	beton. obrubník
27	502523.17	1132910.86	3	beton. obrubník
28	502519.75	1132913.27	3	beton. obrubník
29	502517.42	1132914.46	3	beton. obrubník
30	502529.94	1132915.58	8	beton. obrubník
31	502529.86	1132915.44	3	beton. obrubník
32	502527.18	1132916.56	3	beton. obrubník
33	502523.72	1132919.07	3	beton. obrubník
34	502522.33	1132920.52	3	beton. obrubník
35	502513.58	1132927.55	3	beton. obrubník
36	502506.16	1132933.80	3	beton. obrubník

Seznam souřadnic (S-JTSK):
Souřadnice pro zápis do KN

Číslo bodu	Y	X	kk	Poznámka
37	502503.15	1132936.51	3	beton. obrubník
38	502500.31	1132939.38	3	beton. obrubník
39	502499.48	1132940.69	3	beton. obrubník
40	502498.65	1132942.25	3	beton. obrubník
41	502498.05	1132943.64	3	beton. obrubník
42	502497.54	1132945.08	3	beton. obrubník
43	502496.46	1132948.98	3	beton. obrubník
44	502496.09	1132950.90	3	beton. obrubník
45	502494.79	1132960.23	3	beton. obrubník
46	502493.70	1132968.73	3	beton. obrubník
47	502492.38	1132978.84	3	beton. obrubník
48	502492.02	1132981.80	3	beton. obrubník
49	502491.63	1132987.02	3	beton. obrubník
50	502491.36	1132991.03	3	beton. obrubník
51	502490.49	1133002.30	3	beton. obrubník
52	502490.36	1133004.30	3	beton. obrubník
53	502490.13	1133006.27	3	beton. obrubník
54	502489.10	1133014.12	3	beton. obrubník
55	502488.75	1133016.11	3	beton. obrubník
56	502487.51	1133021.98	3	beton. obrubník
57	502485.64	1133029.67	3	beton. obrubník
58	502481.14	1133046.16	3	beton. obrubník
59	502478.07	1133056.63	3	beton. obrubník
60	502474.87	1133067.16	3	beton. obrubník
61	502469.67	1133084.45	3	beton. obrubník
62	502468.36	1133088.82	3	beton. obrubník
63	502465.35	1133098.43	3	beton. obrubník
64	502459.66	1133116.45	3	beton. obrubník
65	502459.36	1133117.52	3	beton. obrubník
66	502458.13	1133121.84	3	beton. obrubník
67	502453.35	1133138.90	3	beton. obrubník
68	502453.19	1133139.35	3	beton. obrubník
69	502455.95	1133140.16	3	plastový znak
70	502619.32	1132867.00	3	průsečík
71	502453.77	1133139.52	3	průsečík

K-u. MUSTOPEČE WAP BEČVOU
 MATERIÁL: B-5.
 BOD: 2.12.



klad výkresu

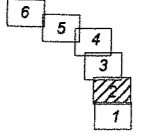

Lev. HISTORIE WAD BEČOVA
MATERIAL: 12.5.
BOD: 2.12.

156

148/1

147

146

159

145/2

145/1

160

1206/1

142

144

162

161

572

163/2

573

163/1

143/3

143/1

143/2

1240/4

58

10.90

59

11.00

60

44-135

8.10

61

4.50

62

10.10

63

10.10

18.90

64

10.10

65

4.50

66



169

129

K.Ú. HUSTOPEČE NAD ŘEČVOU
130

MATERIÁL: 135.
BOD: 2.12.

174

171

153

151

klad výkresu

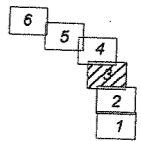

152

168

154

170

177

167/3

1206/1

149

150

167/4

154

167/5

157

155

148/2

148/3

156

148/1

147

kříd výkresu

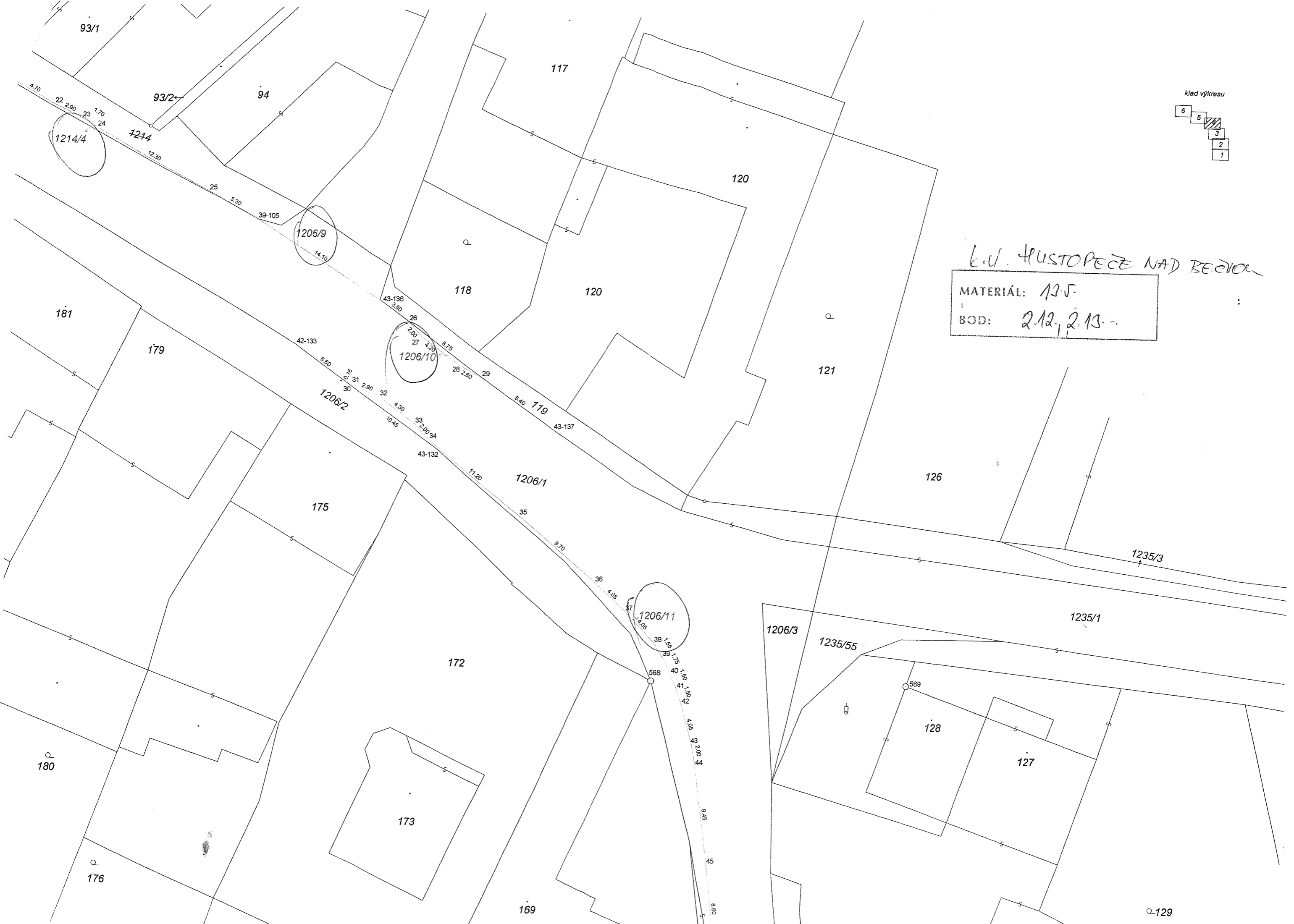
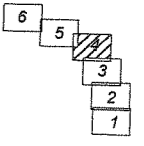

k.u. HUSTOPEČE NAD BEČVOU
MATERIÁL: 135
BOD: 2.12, 2.13



k.u. KUSTOPECE NAD BEČOVÍ

MĚŘENÍ: 13-5,
2-12, 1-2-13.

1214/2

1206/8

1214/3

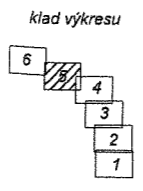



klad výkresu

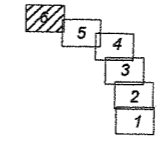

L.d. HUST. NAD BEZOU

M. PÁL: 130'
BO: 2.12.

